LOS ANGELES DAILY TIMES.

VOL. VII. NO. 81. LOS ANGELES, CALIFORNIA, WEDNESDAY MORNING, MARCH 11, 1885. FIVE CENTS.

CITY OF PARIS.

NOVELTIES

In Gentlemen's Furnishing Goods,

STYLISH TIES, SCARFS, HOSE,

And some of the most elegant underwear ever offered for sale in this city, at remarkably low prices. We have just received a nice line of Club Satchels. The most elegant line of Balbriggan and Lisle-thread Underwear ever imported to the Pacific Coast will be opened this week by "The"

CITY OF PARIS,

The PEERLESS DRY GOODS EMPORIUM

OF SOUTHERN CALIFORNIA,

105 AND 107 N. SPRING STREET.

my29 tf

MATHEWS, CASE & CO.,

(SUCCESSORS TO BROWN & MATHEWS)

Hardware and Agricultural Implements.

Having bought the entire interest of the late firm of Brown & Mathews, will continue the hardware and implement business at the old stand. We have bought the stock low and are closing out some lines of goods, and are in a position to make low prices. New purchases at recent low figures are arriving and on the way. By fair prices and square dealing we hope to retain our old customers and merit the good will of all who may trade with us. We call special attention to our

Iron Age Cultivators (with Horse Hoe Attachments),
Peoria Steel Plows, Remington Chilled Plows, Pennsylvania
Lawn Mowers, Ohio Buckeye Mowers and Victor Horse Rakes.

We carry the extras for these and other implements.

We offer a full line of Builders' Hardware, including the popular Chicago, (Niles Patent), Locks, Mechanics' Tools, Belting, Hose, Blocks and Pulleys, Barbed Wire' Wheelbarrows, and all kinds of Farmers' Tools.

All persons knowing themselves indebted to the old firm are requested to call at once and settle.

MATHEWS, CASE & CO.,

fe18 Telephone 25. 21 and 23 N. Spring Street.

GRAND SPECIAL SALE

Of Gents', Ladies' and Children's

UNDERWEAR & HOSIERY.

NO AUCTION OR JOB LOTS.

Will Give You Value Received for Your Money.

H. B. FOX, 36 N. SPRING ST.

fe24

CONSUMPTION

And all the varied diseases of the Head, Throat and Chest, including the Eye, Ear and Heart, specially treated by

M. HILTON WILLIAMS, M. D.,

M. C. P. S. O.

Office—275 North Main street, next the Diamond House, Los Angeles, California.

All diseases of the respiratory organs treated by the most improved Medicated Inhalations, combined with proper constitutional remedies for the liver, stomach, blood, etc.

Nearly 60,000 cases successfully treated during the past 18 years for some form of head, throat or lung troubles.

In Catarrh—Inhalations dissolve the hardened concretions that form in the nasal passages, scatter inflammation, heal all ulcerated surfaces, and cure every case of catarrh affections, no matter how long standing or from what cause it may arise.

In Throat Diseases—Inhalations remove granulations, reduce large tonsils, subdue inflammation, heal ulcerated sore throat, restore the voice when lost or impaired, and arrest all acute cases, as diphtheria, quinsy, etc., with alarming rapidity.

In Bronchitis—Inhalations perform wonders in restoring the mucous membrane to a health action; also immediately curing the cough and effecting entire cures in the most obstinate cases, whether in the acute or chronic form.

In Asthma—Inhalations immediately arrest the paroxysms and effect entire cures in every case by removing all unnatural obstructions, by and by restoring the mucous membranes of the air cells to their normal condition. The cures are usually permanent.

In Consumption—Inhalations loosen the phlegm, ease the cough, increase the circulation of the blood, assist assimilation, remove consolidation of the lungs, empty and heal cavities with wonderful promptness, arrest hemorrhages, stop all wasting away of the lungs, cause a permanent all shortness of breath, and, in fact, cure all of the earlier and many of the later stages of consumption after all hopes by other means are past.

By the system of Medical Inhalations, Head, Throat and Lung afflictions have become as curable as any class of diseases that afflict humanity.

Our Eastern friends should not depend upon climatic influences alone, for herein lies the fatal mistake. Nearly every case requires positive medication, in order to become rid of the offending matter—the consolidated portion of the lungs—so as to give the climate an opportunity to heal them.

CONSULTATION FREE.

Those who desire to consult with me in regard to their cases or to location as to climate, had better call at my office for consultation and examination, but if impossible to do so, can write for a copy of my Medical Treatise, containing a list of questions. Address

M. Hilton Williams, M. D.

275 North Main street, Los Angeles, Cal.

Office hours—From 10 a. m. to 4 p. m. Sundays, from 3 to 4 p. m. Professional visits before and after office hours.

fe15-dkwtf

Choice Residence Lots FOR SALE!

IN THE

Boyle Heights Tract.

THE UNDERSIGNED OFFERS FOR SALE, at very reasonable prices, choice lots surrounded by nice residences in the above tract. Boyle Heights has more than doubled in residences and population within the last year, and no portion of the city offers as great inducements to persons seeking a pleasant home in a high, healthy locality, well supplied with water by an eight-inch main from the Water Company's reservoir, and easy of access by street cars.

Also a few five-acre tracts for sale near above locality, supplied with water from reservoir No. 5, at from $200 to $300 per acre. Apply at once to

V. H. WORKMAN,

157 Boyle Avenue.

ja18 tf

Capitalists, Attention.

A LADY, WISHING TO USE SOME READY money, will sell her

One-ninth Interest

—IN THE—

Cucamonga Land Company,

Whose lands are located in San Bernardino county, California.

The successful operations of this company are too well known in San Bernardino county to require comment. Facts and figures showing it to be a splendid investment at the price asked, can be had by calling on or corresponding with

GEO. E. RANKIN or F. W. BEARDSLEE,

330 Pine street, San Francisco,

Or on CHAS. B. GRAY, Attorney-at-Law, San Bernardino, Cal. mr1 20t

Horseshoeing Shop.

H. KING, - - - PROP'R.,

Is still at his old stand,

93 Aliso street, Los Angeles, where horses will be carefully and promptly shod. None but the best workmen employed. Horsemen with horses that have bad feet should give me a call. P. S.—I have no partner in the business, having bought out the interest of D. Villa. I shall attend strictly myself to the shoeing. All demands on the old partnership shall be paid promptly by me and all outstanding bills due the same shall be paid to me. H. KING, 93 Aliso street.

$15 Per Doz. $15 Per Doz.

THE LITTLE BLUE BOTTLES.

The Barden Hand Grenades.

These wonderful fire extinguishers can be seen at Preuss & Pironi's, 77 and 79 North Spring street. You can also leave your orders for the grenades. A lady or child can use them with perfect safety, as the contents are harmless until coming in contact with heat, when it instantly does its work. Do not put off getting them until it is too late, for delays are dangerous. H. CLARK,

ja23 2m Sole Agent for S. Cala.

INSURANCE.

ONE FIRST-CLASS COMPANY OUTSIDE of the combination. The Transatlantic Fire Insurance Company will never, under any circumstances, join the "Ring," but will continue to write insurance at fair rates.

CAPITAL..... $ 1,000,000
RE-INSURANCE CAPITAL..... 17,302,000

E. J. DARLINGTON, Agent,
Rooms 34 and 35 North Main st., Los Angeles.

MISCELLANEOUS.

SIEGEL

THE HATTER,

Spring Styles, 1885.

Youman's Broadway Style.

Youman's Young Gents' Style,

I X L Beaver—$3.

Our No. 1020,
Brown-black Pearl—$4.

Spring Style Ventilator.
Brown, Pearl, Black, Doe, Mascotte, *$4.50 each.*

Black, Clear, Beaver—$4.

SIEGEL

THE HATTER,

—CORNER OF—

Main and Commercial Streets.

fe22

ThisRealEstate

IS NOT FOR SALE,

—BUT—

FOR EXCHANGE ONLY

—FOR—

CALIFORNIA

Real Estate and Merchandise.

80 ACRES at Sherwood, Mich., with 8-room house, a large barn, 25 acres in maple timber, balance under cultivation, and only 3 miles from county seat, good roads and a good neighborhood.

175 ACRES, 2½ miles from Greenville, Bond County, Ill. Improved with building, fences, orchards, etc.; a desirable home.

160 ACRES in Decater County, Kansas. House, barn, orchard, timber, water, and the place to raise cows and hogs.

1 LOT close to the corner of Wallas and 29th streets, Chicago, Ill. Wants horses, wagons and farm implements, etc

56 ACRES, 1¼ miles from Leon, Decatur County, Iowa; the county seat; 36 in cultivation, 20 in timber, house of 6 rooms, orchard 17 years old; a fine home.

120 ACRES, 4 miles from Leon, the county seat of Decatur, Iowa. 60 cultivated, 40 timber, house, barn, orchard, good fences, etc.

160 ACRES in Sherman County, Nebraska; timber, water and well improved neighborhood.

600 ACRES in Tulare County, Cal.; 400 acres rich river bottom lands, all under fence and under good cultivation. HOUSE, barn and out-buildings, 60 acres in alfalfa. A large 30 ft. ditch, a good neighborhood, schools, church and store; one of the best stock ranches in California; will take city or country property.

HOUSE AND LOT in Greenville, Ill.; lot 132 x198 feet, frame house of 8 rooms, buggy-shed, chicken house, 2 large cisterns, cellar, etc., grounds well fenced and set with ornamental fruit trees; a fine residence and a nice city.

Denver City, Colorado, Property.

A LARGE fine brick store on the corner of 23d and Laramie streets; the second story finished for dwelling with 3 double brick cottages adjoining, all of them nothing now these hard times for $125 per month.

160 ACRES OF LAND in Clay County, Iowa, 12 miles southeast of Spencer.

80 ACRES in Monoma County, Iowa; river bottom lands on line of St. Paul and Sioux City Railroad.

80 ACRES OF LAND in Weld County, Colorado, on Powder river.

LOTS in Marshell, Iowa, with small house.

A FINE house and lot in Blanc Town, Iowa.

5 ACRES, Bismark, Dakota, smooth, level ground in east part of city.

6 ROOM HOUSE in State Centre, Iowa, Marshall County.

STORE, house and dwelling in Brockway Centre, Michigan.

160 ACRES in Stanton County, Nebraska; very fine prarie land and well located.

LOTS in Clements' Addition to City of Denver, Colorado; close to the Evert school.

80 ACRES prarie land, 6 miles from Oscola, Clark County, Iowa; good neighborhood, well settled.

8 ROOM HOUSE in the city of Oscola, Clark County, Iowa.

Los Angeles City and Country Property for Exchange.

LOTS on Hope street.
LOTS on Flower street.
LOTS on Olive street.
LOTS on Monroe street.
FIVE acres on Boyle Heights, set in trees.
4½ ACRES, Pasadena.
95 ACRES in San Rafael Ranch. Improved.
25 ACRES, close to Sierra Madre Villa. Well improved.
7-10 ACRE lots in the Ontario Colony Tract.
10 ACRES in Long Beach Colony Tract.
160 ACRES in San Gargonia, in San Bernardino County.
160 ACRES near Oscamonga. This is good land and a good bargain can be had.
80 ACRES, 7 miles from Pomona; plenty of spring water and good lands for vines. some improvements. Will be exchanged at a bargain.
12½ ACRES at Pasadena, well improved.
10 ACRES close to San Gabriel.
10 ACRES on Washington St., well improved.
20 ACRES in the Azusa. Small improvement.
20 ACRES near the Monte. Well improved.
2-20 ACRE LOTS in the city of San Diego.
20 ACRES on Pico street; very fine lands for city property.
HOUSE and lot at Silver Cliff, Cal. Good property.
90 GOOD LOTS in the San Diego.
200 ACRES of land in Sierra County, California.
10 ACRES near Pomona.
$10,000 WORTH of dry good notions to trade for good Eastern lands. City or country property.
$1500 WORTH of Missouri St. scrips.
SEVERAL 10-acre lots in Eagle Rock Valley.
HOUSES and lots on almost every street in the city.
HAVE houses and lots to trade for lands in Los Angeles County. I have lands to trade for houses and lots. I have lands and other property to trade for Eastern lands and Eastern lands and city property to trade for property here, and I can only add come and see me if you have anything to exchange.

DAVID CARR,

No. 203½ North Main Street.

Cahuenga Valley Lands,

4 1-2 MILES FROM THE COURTHOUSE.

FOR SALE BY

WILCOX & ROBBINS,

No. 34 North Spring Street.

The following is a partial list of bargains offered by us. We have hundreds more just as good:

No. 299. House and lot on Temple st., on monthly payments, only $700.
No. 294. Two houses, each 7 rooms, bath, pantry, closets, sewerage, all complete, on Olive st., near Second, all for $9000.
No. 291. A good lot on Morris st., on monthly payments, $400.
No. 286. House and lot on Banning st., with stable and chicken-house; would exchange for land; $1000.
No. 212. 10 acres in the Vernon district; will exchange for city property.
No. 264. A desirable business lot on Main st., $140 per foot.
No. 261. A desirable business lot, with building, on Spring st.; rents at $50 per month; $7000.
No. 260. A fine residence, 6 rooms, bath, pantry, etc., on Olive st., on the hill; fine view; $6800.
No. 103. Fine residence lot on Flower street, only $900.
No. 107. Fine new dwelling, 6 rooms, china closet, etc.; corner lot; choice location on Fort street; $6000.
No. 109. Two lots on Ninth street near Pearl street; will soon have street cars; only $550 each.
No. 121. Brick residence and two lots on Downey avenue; a corner. Come and see it; $4500.
No. 168. Fine residence of 8 rooms, bath room, hall and closets, on Fort street; would exchange for cheaper property farther out; $4500.
No. 44. 115 acres, 7 miles from Pomona, 6 miles from Azusa Postoffice; first-class fruit land; no frost; desirable; $3000.
No. 247. New house of 5 rooms, 5 closets, bath-room, cistern; fine location on Hill st; $4500.
No. 251. 50 lots conveniently located, only $200 to $300 each.
No. 109. 200 acres choice land, 2 miles from city, only $50 per acre.

Desirable ranches in Pasadena and in and about Los Angeles for sale as cheap as the cheapest.

We have a large variety of ranches, too numerous to advertise, for sale or exchange. We have fine lots in all parts of the city, at all prices. We have a large variety of property for exchange. We show property free. Come and see us. If you have property to sell or money to loan give us a call. ja11

TO INSURERS.

The Agency of the

IMPERIAL, LONDON, NORTHERN, AND QUEEN, Insurance Companies,

Heretofore represented by *Mr. Geo. B. Drakenfeld*, has this day been transferred to the undersigned.

We solicit your patronage,

DOBINS & FAIRCHILD,

42 N[illegible] Spring Street.

no19

REMOVED.

P. LAZARUS'

Stationery & Subscription Agency

HAS REMOVED TO

111 North Spring Street,

Next to the City of Paris. ja20 tf

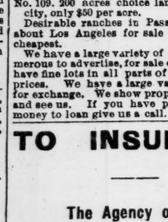

DR. PIERCE'S

Electro-Magnetic Belt

The Grandest Remedy ever discovered for the relief of suffering humanity. This appliance is a perfect GALVANIC BODY-BATTERY and capable of generating an electric current with or WITHOUT ACIDS. Entirely different in construction from all others. It will positively cure all diseases and weaknesses of male or female that it is possible to cure with Electricity or Magnetism. Hundreds cured. Call or address MAGNETIC ELASTIC TRUSS CO., 704 Sacramento street, San Francisco, Cal. ap7 1f

Send for our new illustrated book on ruptured send for our new illustrated book on rupture.

fe14 3m

The Cheapest in the World.

THE PATENT A B C FENCE.

RABBIT PROOF, CHICKEN PROOF. TEN steel wires with close woven pickets. Only a dollar a rod. Also iron and ornamental fence.

Township rights for sale.

Samples of fence can be seen on Spring street, opposite the courthouse.

For further information call on

J. L. WHEELER,

mr6 84 wlt Oriental Tea Store.

....THERE ARE....

Desirable Office Rooms

to be had in the

Downey Block.

Apply to J. DOWNEY HARVEY, room No. [illegible] of the bank of the Pacific building. ma6 tf

AFGHANISTAN.

Preparing for an Attack by the Russians.

OPPOSING FORCES FACE TO FACE.

St. Petersburg Papers on the Situation—The "Thunderer's" Opinion of the Outlook—India's Loyalty.

Associated Press Dispatches to The Times.

LONDON, March 10.—The Pall Mall Gazette says: The news received last evening to the effect that the Russians had advanced their outposts in Zulpkar Pass, further south, instead of withdrawing north, as requested by England, is believed to be incorrect. The Gazette states there can be no doubt that grave fears are entertained of a collision between the Russian and Afghan troops, as this last advance placed the opposing outposts face to face, and has taken the Russians much nearer Afghan Territory. There is no indication, says the Gazette, that the Russians have gone beyond what they consider the Afghan boundary line.

COLLISION IMMINENT.

The Times states the Russians have advanced further into Afghan territory, and a collision is imminent. The Afghans are prepared to withstand the attack, and the British government has ordered General Sir Peter Lumsden to organize a system of defense. The Ameer of Afghanistan has requested England to fortify Herat, so it can be defended by Afghan troops.

INDIA LOYAL.

The native press of India, with scarcely an exception, express loyalty toward England and confidence in the wisdom and firmness of Lord Dufferin, British Viceroy of India. There are many expressions of anger and hostility against Russia, and Brahmins and Moslems vie in expressions of contempt for the new religion which they say Russia would attempt to force upon India.

COMING NEARER HOME.

The Times in editorial says: "We believe the body of General Lumsden's troops have occupied the Robat pass. It is hoped that General Lumsden's measures will prevent the capture of the key of India by a *coup de main*. If Russia is bent on war she has many vulnerable points. If she forces England to hostilities she cannot imagine the struggle to be confined to the remote regions of Central Asia."

A RUSSIAN OPINION.

ST. PETERSBURG, March 10.—The Viedmosti says: "While the Abdurrahman is an independent ruler, England is as little justified in remonstrating with the Russians movement of Alikshanoff as Russia would be to lecture England on the movements of General Lamsden. Our right to occupy Afghanistan is equal to that of England so long as the meeting at Rawil Pindi yielded no practical result."

NEEDN'T FIGHT ABOUT IT.

A Persian paper says that at a cabinet council at which the Ameer of Cabul and several Generals were present, it was decided to ask the English Government to treat with Russia for the restoration of Subi-Khatum and Penjedeh, but not to make Russian occupation a *casus belli*, the places not being of strategic importance. Zulfikar Pass, however, it was decided, must be recovered by force of arms if necessary. Another Persian paper says several Herat nobles arrived at Sarakhs to present a petition to the Russians to annex Herat.

RUSSIA'S POSITION.

ST. PETERSBURG, March 10.—The Novoe Vremya expresses the opinion that the dispute on the Afghan question arises from an erroneous impression in England as to the true position of Russia in Central Asia. England now recognizes her mistake, and wishes modus vivendi to avoid occupying Herat. Russia will be compelled to interfere for the sake of prestige. Russia will not surrender a hair's-breadth of her present possession, nor will she abate her moderate demands. Other Russian papers will have similar comments.

WHY THAT FLAG WAS PULLED DOWN.

LONDON, March 10.—In the House of Lords this afternoon Earl Granville, in answering a question respecting the reported hauling down of the British flag by Germans, said in the face of Bismarck's assurances of Germany's friendship for England, he did not believe the hauling down of the British colors and hoisting the German flag, as reported, were intended as an insult to England, but were probably due to ignorance on the part of the German commander, who might have believed Victoria was included in the recent English cession to Germany of a certain slice of territory in the Cameroons.

LONDON, March 10.—Granville said that neither the English nor German Cabinets was aware that the British flag had been hauled down by the Germans in Victoria. The most friendly negotiations were in progress between Germany and England in regard to colonial interests.

In the House of Commons this afternoon Gladstone, speaking on the same subject, said if the report was true, complications were not likely to arise, as the matter would be amicably adjusted by the Governments concerned.

BISMARCK SATISFIED.

Count Von Munster, German Ambassador to England, has communicated to Earl Granville a dispatch from Bismarck expressing satisfaction with Granville's statement in Parliament.

BLAMING BISMARCK.

LONDON, March 10.—The German papers admit Germany is somewhat to blame in the recent controversy with England inasmuch as Bismarck's official dispatch on the 5th of May last was evidently not delivered to Granville.

THE BLACK BAG.

A New Yorker Arrested for Carrying the Dynamiter's Trade-Mark.

LONDON, March 10.—Quilliam, of Liverpool, senior counsel for the defense in the high treason felony case against Cunningham and Burton, was last night arrested on suspicion of being a dynamiter. Quilliam had been at the Bow Street Police Court during a large part of the day in company with Stephen J. Meany of New York, looking after the interests of his clients. At the time of his arrest Quilliam and his friend were about to board a train at the Mark Lane railway station. His companion carried a black traveling bag, similar to those that have frequently figured in the dynamite trials. Detectives noticed the two men, and followed them for some time before arresting them, but when they saw the couple going with a black bag towards the railway train the officers stepped up and took them into custody.

THE STATE CAPITAL.

Final Adjournment Still a Matter of Speculation.

SACRAMENTO, March 10.—After recess the word was passed in the Senate that obstruction was to cease for the afternoon and that the irrigators were to have a chance to get another test vote. The first business done was to refuse once more to recede from the amendm ents to the Shasta Normal School bill, which was again referred back by the third conference committee. It is thought in well-informed circles that this finally kills the Shasta Normal School bill, as it has been killed in every way known by parliamentary practices. The Senate then took up the May Tax Levy bill and passed it as the Assembly passed it, in the shape it was telegraphed last night. The test vote on irrigation was had on Reddy's motion to take up 410 out of order, which required a two-thirds vote. The motion was lost—ayes 22; noes 16.

The Governor sent the Senate notice of his approval of a number of Senate code amendments. He notified the Assembly of his approval of forty-eight of May's deficiency bills and the quarter of a million drainage claims bill. He returned the General Appropriation bill with his disapproval of the item of $50,000 for two infirmaries at Napa. His reason for striking out this item is the passage of the bill for a new insane asylum. The rest of the General Appropriation bill has been approved.

THE IRRIGATORS' FIGHT.

SAN FRANCISCO, March 10.—The Chronicle's Sacramento special says: "Both Houses held evening sessions. During the dinner recess it appeared to be generally agreed that the Legislature should adjourn this midnight. Mr. Del Valle advised this on the ground that the only wisdom the irrigators could show, would be to acknowledge that they were whipped. His advice was not taken, however, and just before the Assembly met this evening it was agreed to hold out another day, and the irrigators went into the session on that fight. Monday opened by moving that when the Assembly adjourn it be until 2 o'clock to-morrow afternoon. Coleman denounced the senseless filibustering of the irrigators. He said that if there was a shadow of a chance to pass an irrigation bill he would hold out for a year if necessary, but everyone knew that noes had been counted in the Senate case was hopeless. If filibu[illegible] a combined under such circumstances he, for one, would test the authority of the Sergeant-at-Arms to keep him in Sacramento. This was greeted with cries of "So will I." After two hours of debate Munday's motion was carried, and was immediately followed with a motion to adjourn, which was carried—ayes 49, noes 22.

EX-SECRETARY OF STATE BURNS'S TRIAL.

SACRAMENTO, March 10.—The trial of ex-Secretary of State D. M. Burns was resumed to-day, and Deputy Controller J. J. O'Connor was on the witness stand during the entire session of the court. He inspected Burns's books, and found that the stealing begun on the very first day of Burns's going into office, and continued during every month of his administration. The defense admitted all deficiences up to August, 1882, the date when Thomas H. Reynolds stepped down and out, thus showing the intention to throw all blame on that individual. O'Connor testified that the crookedness occurred after Reynolds left the office.

CALIFORNIA LEGISLATURE.

Senate.

SACRAMENTO, March 10.—The Senate met at 11 o'clock.

Mr. Kellogg introduced a resolution that when the Senate adjourn, it be to meet at 3 p. m. Friday next. He moved to make the resolution the special order for this afternoon at 3 o'clock.

Mr. Del Valle moved to lay on the table. The roll was called and the resolution tabled—ayes 22, noes 18.

Mr. Cross then moved to take a recess till 2 p. m. He said in view of the bulldozing tactics being practiced by the lower house, decent self-respect required the Senate to resent the insult. So flagrant an attempt to bulldoze a legislative body had not been witnessed since the army was ordered into the House of Representatives at Washington.

President Daggett called Cross to order and prohibited a further reference to the Assembly, of whose action the Senate had no official notice.

Reddy said he saw no occasion for getting angry. There were bills to take up and business to perform.

The roll was called and the motion to take a recess lost—ayes 14, noes 26.

Kellogg moved to take a recess until 2:15. Lost—ayes 13, noes 27.

Knight moved to commit the bill to the Finance Committee with instructions to report at 2 p. m.

Mr. Cross then called up his Tax Levy bill, which was made the special order for this morning.

Debate on this motion occupied the rest of the morning session, and at 12:30 a recess was taken until 2 p. m.

Assembly.

SACRAMENTO, March 10.—After calling the House to order this morning, Speaker Parks inquired if the members desired to take any action upon the reports of the McCarthy Investigating Committee.

Mr. Ellison, on behalf of McCarthy, said he did not think it was necessary for the House to take any action on the reports. They could become matters of record, and that was all that was necessary.

Mr. Munday moved at 10:30 that a recess be taken till 2 p. m. Mr. May stated the recess was desired to await the action of the Senate on the irrigation bills.

Recess until 2 p. m.

In the Assembly this afternoon Dr. May asked that the constitutional prohibition be suspended and he be allowed to introduce the Tax Levy bill. He was allowed to introduce the measure by a vote of 62 to 6, and the bill was finally passed and transmitted to the Senate.

On motion of Yule the Assembly reconsidered its vote by which it concurred in the amendment of the Senate to the Branch Normal School bill, locating it in Northern California instead of Shasta county, and returned the bill to the Senate without concurrence.

Barnes offered a concurrent resolution directing that the railroad taxes held by the Attorney General be paid into the treasury. The constitution was suspended and the resolution passed by a vote of 57 yeas to 8 noes.

Recess until 7:30 o'clock.

U. S. SENATE.

Blair Sworn in as Senator from New Hampshire.

WASHINGTON, March 10.—The Chair laid before the Senate a memorial from the Governor of Arizona asking the appointment of a Judge of the United States District Court. Referred.

The resolution offered yesterday by Hoar that Blair be sworn in as Senator to fill a vacancy, was taken up and a very long argument ensued. The Legislature, which is to elect a Senator from New Hampshire, will not meet until June next, and the debate was upon the points as to whether, in this emergency, the Governor had a right to appoint Blair to fill a vacancy, and whether a vacancy had really occurred which the Executive could provide for. Nothing of particular interest was developed in the debate, except the point made by Ingalls that the question at issue had a significant bearing upon the Senatorial vacancies in Illinois and Oregon.

After further debate the resolution was agreed to—yeas, 36; nays, 20. The only departure from division upon party lines was in the case of Jones, of Florida, who voted in the affirmative with the Republicans. The oath was then administered to Blair and the Senate adjourned.

The Troops Will Remain.

WASHINGTON, March 10.—The Secretary of the Interior received a telegram from the friends of Berger, who was ejected from the Papago Indian reservation in Arizona, requesting the withdrawal of the United States troops from the tract in dispute. The Secretary declined to grant the request and declares the matter must remain in *statu quo* until action can be had by the United States Court upon the Government's appeal from the decision of the Territorial Court in Berger's favor.

THE BLACK BAG.

A New Yorker Arrested for Carrying the Dynamiter's Trade-Mark.

LONDON, March 10.—Quilliam, of Liverpool, senior counsel for the defense in the high treason felony case against Cunningham and Burton, was last night arrested on suspicion of being a dynamiter. Quilliam had been at the Bow Street Police Court during a large part of the day in company with Stephen J. Meany of New York, looking after the interests of his clients. At the time of his arrest Quilliam and his friend were about to board a train at the Mark Lane railway station. His companion carried a black traveling bag, similar to those that have frequently figured in the dynamite trials. Detectives noticed the two men, and followed them for some time before arresting them, but when they saw the couple going with a black bag towards the railway train the officers stepped up and took them into custody.

Bad Medicine-Man.

TUCSON, March 10.—Sancho, medicine-man of the Yuma Indians, was shot and killed last night. The deed is supposed to have been committed by relatives of Captain Antonio, a sub-chief, who dropped dead at a horse-race two weeks ago. The relatives say Antonio's death was caused by the medicine-man's bewitching his heart out. Serious trouble between the relatives of both the dead Indians is in prospect.

Off for a Foreign Shore.

SAN FRANCISCO, March 10.—Cecil Reebe, a book-keeper in the employ of Schneider & Co., furniture dealers, resigned his position on the 1st of February for the purpose of going to Wood River. This morning an examination of his books by an expert revealed the fact that he had stolen $7000 of the funds of that firm. The supposition is that he has joined the absconding band of cashiers in British Columbia.

Snubbing Rosecrans.

SAN FRANCISCO, March 10.—The Chronicle's Washington special says: It is stated Rosecrans is seeking the position of Architect of the Capitol. The pay is $4500 a year. Forty members of Congress have indorsed his application. The effort to bring about a conference of California Democrats failed. When the time arrived for the proposed meeting there was not one present.

High Life in England.

LONDON, March 10.—Lord Durham's suit for divice, on the ground of his wife's insanity, was to-day dismissed, with the costs against Durham. Sir James Hanner, in rendering his decision, declared the respondent loved another, and censured her family for arranging the marriage with his Lordship.

A Comfortable Night for the General.

NEW YORK, March 10.—General Grant was given a stimulant last night in place of an anodyne. This change of treatment had a soothing effect, and the patient passed the night comfortably. This morning he arose refreshed. He made no complaint in regard to his throat trouble, and was able to partake of considerable nourishment.

California Wines.

NEW YORK, March 10.—Bonfort's Wine Circular gives the receipts of California wines during the past month at 109,858 gallons, of which some 20,000 arrived in sailing vessels. The total receipts since the first of the year were 190,256 gallons, against 180,814 at the same time last year. Of brandy we received in February 3008 gallons, against 2259 the same month last year.

Disfranchising the Universities.

LONDON, March 10.—In the debate in the House of Commons this evening on the redistribution of seats bill, Professor Bryce (Liberal) offered an amendment in favor of disfranchising the universities. The Parnellites raised a question regarding the Dublin University, contending it was inadequate to the requirements of the Roman Catholic population of Ireland and therefore not entitled to representation in Parliament. The amendment was rejected—260 to 79.

Disorderly Meeting.

SANTIAGO DE CHILI, (via Galveston) March 10.—The clerical party held a meeting here Sunday which resulted in so much disorder it was found necessary to call the police to preserve peace. Stones and other missiles were thrown. Several persons were injured.

WAGE-WORKERS.

Dissatisfied Laborers Striking all Along the Line.

TROOPS ORDERED OUT IN MISSOURI.

An Armistice Agreed Upon Until March 14—Bloodshed Feared—Vessels Detained by the Coasters.

Associated Press Dispatches to The Times.

ST. LOUIS, March 10.—Governor Marmaduke has called upon the militia here to go to Sedalia, Mo., to aid in repressing the trouble likely to arise there to-day, occasioned by the railroad strike. About 150 officers and men left here this morning on a special train, and will arrive at Sedalia at 2 p. m.

MOBERLY, Mo., March 10.—Notwithstanding the Missouri Car and Foundry Company have leased the Wabash Railroad shops here and will hereafter conduct them, and announce that they are ready to receive applications for labor irrespective of the past or existing troubles, not one of the men who struck some days ago applied for work, although there is no doubt they could obtain from the car company as good or better wages than they demanded from the railroad company. They say they will not resume work until the former wages are restored to every workman on the entire Wabash system, and claim to have advices that by to-night or to-morrow every workman on the Wabash road will be on strike.

KANSAS CITY, Mo., March 10.—The troops from St. Louis were brought to Centertown, within five miles of Sedalia, where they now are quartered in the cars. Late to-night an armistice was agreed upon until noon on the 14th of March, at which time the strikers are to have an answer. Governor Marmaduke and General Jameson are to act as mediators and see what, if any, compromise can be made.

BLOODSHED APPREHENDED.

GALVESTON, March 10.—The News' Dallas special says: Section hands here employed on the Texas Pacific struck this morning on invitation of coners, who passed through on a hand car. The strikers drew fires from three engines. The company will attempt to recover the engines to-morrow and begin moving a number of idle trains. A call was issued to-night by the friends of labor for a mass meeting on Thursday for the object of raising funds to assist the strikers at other points, who are reported as suffering for breadstuff. Bloodshed is apprehended if the company attempts to move trains with a small force.

A Palestine special says: The yard and shops at this point are now in charge of Sheriff Davis and deputies, who took out several trains to-day. The strikers have been excluded from the yard. At Marshall to-day the county and city officials were notified by the railroad company that if the civil authorities do not intervene to break up the strike and prevent the stopping of trains, the company will hold the county liable for damages arising from interruption of business. On receipt of the notice County Judge Keller interviewed a committee of strikers, who assured the Judge that no violence was contemplated. The civil authorities thereupon decided not to interfere. This is regarded as a victory for the strikers, who remain quite firm.

ONLY MAIL CARS TO RUN.

PARSONS, Kan., March 10.—The strikers on the Missouri Pacific remain firm. They have been very quiet to-day. It is rumored to-night that they have ordered all engines and men along the line as far south as Muskogee to come to Parsons for protection, and also that after to-morrow no passenger trains will be permitted to pass, excepting an engine and mail cars. This morning Superintendent Golden and Sheriff Sampson attempted to fire up an engine to take out a freight train, but were not permitted to do so.

NO CHANGE AT ATCHISON.

ATCHISON, Kas., March 10.—There is no change in the Missouri Pacific situation here. The striking shopmen still hold possession of the shops and locomotives and are preventing the moving of freight trains. Railroad officials are awaiting developments at other localities on the line of the road. No effort is being made to have the Governor call out the militia, as it does not appear necessary.

Strike of the Coasting Sailors.

SAN FRANCISCO, March 10.—The striking sailors of the coasters continue their coercive measures to prevent coasting vessels from obtaining crews at the present rate of wages. Two hundred and fifty strikers boarded the schooner Alfred, which was ready to go to sea. The strikers stated they would permit the vessel to go out on its voyage if the captain would pay the men $35 per month. The captain refused, saying he would give $30. Thereupon the strikers induced the men to leave the vessel. The strikers prevented the ship Richard III. from securing a crew unless increased wages were paid.

4000 Miners Out.

PITTSBURG, March 10.—The coal-miners' strike is generally unchanged. About 4000 men are out on the strike, and 2000 at work. Three hundred men got an advance at the Birmingham Coal Company's mines and went to work to-day. The river and railroad miners are nearly all idle. All men are out in the fourth pool, except at Neils, which is the largest mine in the pool. The operators declare they will not pay the advance.

WHEAT AND CORN.

Increase Over Last Year of the Amount in Farmers' Hands.

WASHINGTON, March 10.—The report of the consumption and distribution of corn and wheat from the statistics returned to the Department of Agriculture shows that 37½ per cent. of the last crop of corn remains in the farmers' hands, against 33 per cent. on the first of March, 1884. The supply in farmers' hands last March was 521,000,000 bushels, and the remainder now is about 675,000,000. Two years ago the stock remaining at the same date was 585,000,000, or 36½ per cent. of the crop. The amount shipped is a few millions less than last year. The exports equal 28,000,000 bushels, against 32,000,000 at the same date in 1884, and the commercial receipts at Western markets are also full. The Eastern crop is reducing slightly in decay. Notwithstanding the reduction in price, the proportion of merchantable corn is very large, being 87 per cent. against an average of 80 per cent. for a period of years and 60 per cent. for last year. Wheat is reported in farmers' hands, amounting to about 33 per cent. of the crop of 169,000,000 bushels, or 50,000,000 bushels more than the stock last March, when the crop was less by 92,000,000. There has been a slightly freer use of wheat for bread and little of the poorer quality has been fed to stock. The stock on March 1, 1883, was 28½ per cent. of the previous crop, or 143,000,000 bushels, and that on March 1, 1882, was 98,000,000. The quality is reported above the average in every western State except Illinois and Missouri and in nearly all the Atlantic and Gulf Coast States.

ATTEMPT TO BREAK JAIL.

The Plans of San Bernardino Prisoners Frustrated.

SAN BERNARDINO, Cal., March 10.—A plot was discovered last night implicating Fred Sattler, Joe Smith and a prisoner named Cosby in an attempt to break jail. A woman named Parker was arrested this morning for complicity in furnishing the bit and brace with which the work was done. A hole 12 by 14 inches had been bored in the roof of the cell in which the prisoners were confined. This made a means of egress into the assessor's office, situated over the cell, whence escape was easy. The prisoners had intended to wait for a favorable opportunity to attack Deputy Woolsey, who locked the cells at night, and if necessary kill him, and then make their escape. The plans were frustrated by one of the prisoners, who informed the officers of the scheme for escape.

Terrible Explosion.

PITTSBURG, March 10.—The citizens of Bradford were startled to-day by a terrific explosion, which shook the houses in all parts of the town. Inquiry revealed the fact that the nitro-glycerine manufactory of the Rock Glycerine Company, located at Howard Junction, three miles away, had been the scene of a terrible casualty. The magazine, containing 6000 pounds of glycerine, had exploded, and W. H. Herrington, one of the proprietors, and H. V. Pratt, an employee, were killed. The factory, twenty-five feet away, was blown into fragments. Pratt's body was found two hundred feet away. All his bones were broken, but the skin was intact. Herrington weighed 190 pounds. One of two pieces of flesh was the only trace that could be found of him. Trees were torn up by the roots and great holes made in the earth. Loss, $5000.

The Silver Question.

NEW YORK, March 10.—The Commercial-Bulletin prints a letter from Henry H. Gibbs, late Governor of the Bank of England, and now President

LOS ANGELES DAILY TIMES.

Temple, Main and New High Streets.
(Principal entrance, 9 Temple st.)

COUNTY OFFICIAL PAPER.

Terms of Subscription:
BY MAIL, POST PAID.

One copy, one year.....$7 50
One copy, six months.....4 00
One copy, three months.....2 00
PAYABLE INVARIABLY IN ADVANCE.
Delivered by Carrier at 20 cents per week, or 85 cents per month.

WEEKLY EDITION (THE MIRROR.)
One copy, one year.....2 00
One copy, six months.....1 00
INVARIABLY IN ADVANCE.

THE TIMES is sold on all railroad trains going out of Los Angeles.

SUBSCRIBERS, when writing to have the address of their paper changed, should also state the former address.

CORRESPONDENCE solicited from all quarters. Timely local topics and news given the preference. Use one side of the sheet only, write plainly, and send real name for the private information of the Editor.

ADVERTISING RATES at the Business Office.

Communications designed for publication should be addressed to the Editor; letters on business to

THE TIMES-MIRROR COMPANY,
PROPRIETORS AND PUBLISHERS,
No. 9 Temple Street, Los Angeles Cal.

The Times.

ENLARGED SHEET.

WEDNESDAY, MARCH 11, 1885.

Wolseley.

Capt. Stuart Stanley gives, from personal knowledge, the following brief sketch of General Wolseley. We copy from the San Diego Union:

Wolseley joined us, of the Royal Engineers, before Sebastopol, in January, 1855. We were then short of officers and he belonged to the Eighth Infantry and was Lieutenant in that corps, and was among those who were for the time attached to us.

He did not take part in the battle of the Alma, nor was he at Inkermann.

His services, in small wars, are since that period pretty well known.

After the Egyptian campaign, ending at Tel-el-K'bir, I had occasion, on my return to England, to review, in the Army and Navy Gazette, of London, his conduct of that campaign and to compare it with the manner in which General Roberts conducted his great march from Cabul to Candahar, and which was crowned by the decisive defeat of Yakoob Khan.

That review of mine gave but scant pleasure to Wolseley and his friends, and his conduct of the campaign on the Nile has entirely justified the estimate then given of his abilities. As Adjutant-general, in an office, he has few equals and no superior in Europe, but he is not a great strategist, nor even a great tactician.

In the Nile campaign, his object was not the possession of Khartoum, but its relief, and since he was not sure that he could arrive in time to prevent its fall, he should have moved forward in force sufficient to recapture the town—if fallen—and thus blot out the prestige of the M'hadi.

Again, instead of keeping his little army of 8,000 men together, he broke them up into three columns, beyond supporting distance of one another, and that, too, in presence of an enemy remarkable for his extreme rapidity of movement—that is, his power of concentration.

But the man did not grasp the magnitude of the task before him, and hence his retreat and concentration at Korti, after having, through the bull-dog courage of his men, scored two brilliant and bloody victories.

It will be observed that the opinion here expressed of Wolseley, by one of his own countrymen and comrades, is not much better, so far as it relates to the British officer as a commander in the field, than that expressed by the New York World in the article which was reproduced in last Sunday's TIMES. Wolseley is the British McClellan.

THE Kansas City Journal contains an incisive editorial review of the President's inaugural address, which sums up that impotent document at its true value. We reprint a few paragraphs:

As President Cleveland has succeeded in writing a column without producing a new idea, we expect the Democratic schemers will take courage.

The President is in favor of closely limiting the public expenditures. Well, is there a person in the United States paying taxes who is not an advocate of the same doctrine?

The President gives the people a nice little talk about establishing the finances upon a sound and sensible basis which shall secure the safety and confidence of the business interests, and make the wages of labor firm and steady. Does he make a single suggestion as to how this beautiful scheme shall be accomplished? Not one.

On the tariff question Mr. Cleveland simply adopts the cowardly attitude of his party. He wants the tariff adjusted to suit all persons, which, in plain language, means free trade if it does not lose votes to the Democratic party.

The President's message is worthy of the man. It is not good, it is not bad; it is simply indifferent. It is the production of a man devoid of the gifts of statesmanship, who is attempting to fill a place which is great for even the greatest.

As a whole the President's message is devoid of interest. It deals in the merest platitudes and contains not a single argument. If mediocrity is desirable at the head of 60,000,000 people, President Cleveland will be a conspicuous success.

The general judgment of the Republican and Independent press is against the address as a State paper of any ability or originality. Their idea is substantially the London idea, which, bluntly expressed, is that Cleveland means well, but don't know how. And London, you know, was one of Cleveland's strongholds in the campaign.

AN uncandid correspondent of the Los Angeles Herald—signing himself "Candor," of course—complained of the manner in which the TIMES spoke of President Cleveland, and, in the course of a violent assault on Lindley Murray, boasted about the superior dignity, fairness and moderation of that "standard Democratic sheet," the San Francisco Examiner, in its treatment of ex-President Arthur. "Candor," however, did not possess enough of that quality to quote the following, referring to the Republican party, from his favorite Democratic organ:

"Ushered into power with a saturnalia of blood, it has passed from the horrors of civil conflict into an era of reckless extravagance and political debauchery. Glutted with an impost on human life, it laid deep a remorseless taxation upon business and property."

This is a specimen of narrow and bigoted partisan hate that doubtless animates "Candor" also, though he finds it convenient to masquerade in the "broad and liberal" role that is "the thing" just now in Democratic circles. "Candor," you won't do.

GENERAL W. H. L. BARNES has been completely vindicated by the Bar Association at San Francisco in the matter of his connection with the Tyler-Gumpel contract. At a lively meeting held last Saturday, the following resolution was adopted:

Resolved, That after considering all the facts and circumstances which surround General Barnes in the matter of the Tyler-Gumpel contract, this association is of the opinion that he has not been guilty of immoral or unprofessional conduct.

The Post says of this action: "There were sixty of the ablest and most high-minded lawyers in the State present, and a vindication at their hands, after all the slurs cast at him by small and envious minds, is a great triumph for General Barnes."

JUDGE GREENE, the Chief Justice of Washington Territory, said, in a recent charge to a grand jury: "Twelve terms of court I have now held in which women have served as grand and petit jurors, and it is certainly a fact beyond dispute that no other twelve terms so salutary for restraint of crime have ever been known in this Territory."

WORKING WOMEN.

Scheme of the Women's Club to Establish a Home.

The following report of the Committee on Women's Work was submitted to the Woman's Club at a meeting on Saturday, March 7.

As a matter of interest to the Club, the Committee on Women's Work has taken some pains to ascertain the number of self-supporting women in Los Angeles, their occupation and compensation. As a result of its inquiry the committee report the facts elicited and also give comments made by those interviewed.

While it is impossible to give precise figures, it is estimated that at least two thousand (2000) women in this city earn their own livelihood—this number not including the many wives who clerk in their husbands' stores, and the many more who eke out the family income by taking boarders and lodgers and sewing, yet are not considered self-supporting.

Beginning with the professions, Woman four years ago had no representation among the physicians, but now three women are enrolled in the County Medical Society, and a number of others advertise in our newspapers. Some of these rank with the best of their brothers.

The number of artists is increasing rapidly, but as all seem to have a fair amount of work, artistic culture must also be upon the increase.

At least twelve women teach art needlework for a livelihood, but their work and prices have been severely cut into by amateurs, who are often women of means, taking pupils for pleasure and a very small amount of money.

Music teachers, of whom over seventy-five buy music at one store, are injured in the same way as art needleworkers.

In salaried positions school teachers rank first in point of compensation. Of the sixty-six teachers employed in our public school, sixty are women who receive an average salary of $82.66 per month. Teachers in private schools get a much lower average. No distinction is made in the public schools in the pay of men and women—their pay being equal in equal positions.

Women are employed as cashiers and book-keepers in a few book, dry goods and grocery stores, at an average salary of forty dollars. This is a much lower price than is paid to men as book-keepers, they averaging at least seventy-five dollars. It is claimed, that in a business of small proportions a man acts as collector as well as book-keeper; also, that women, as a rule, are poor business correspondents.

From two to twelve women are constantly employed in the most of the dry goods stores as saleswomen. Here the wages range from $4 to $15 per week, but will not average more than $6—less than half the average pay of men and boys. In explanation of this discrimination store managers gave these reasons, which are presented without comment:

1st. *Boys* generally enter stores when 10 or 12 years of age as cash and errand boys and work their way to a position behind the counter. *Girls* seldom enter until grown, and then often with so little knowledge of numbers as to be inaccurate in billing their sales, and sometimes even making mistakes in measuring goods.

2d. In stores where clerks have no regular counter and are obliged to serve customers in any department, it is found that women, generally, cannot lift heavy bolts of cloth from the shelves, and have to call upon their fellow *men*. In shoe and other stores where the reserve stock is kept on top of the cases, women object to using the ladders, and again call upon the male clerks.

3d. In small stores, where only a few clerks are kept, men unpack the goods, wash the windows, sweep floors and perform the usual work of a porter. Women in the same place do not perform that work, nor dress the windows.

4th. Even the dress of women is criticised. The objection is made that in times of a rush several women in hoops and bustles are much in the way of each other in the narrow space behind the counter; also that tight dresses interfere with reaching high shelves.

5th. Most remarkable of all, women are said to lack system; that they are poor stock-keepers; that is, that they are not orderly about their shelves.

Women who earn their daily bread with the needle are legion. Over forty women conduct dressmaking establishments and in these are employed many hands. While an exceptionally good dressmaker is paid $12 a week, the average pay is not more than $6, some receiving as low as $2. Explanatory of this lowest price: Girls go to learn the dressmaking trade who are unable to sew a straight seam; as soon as they learn to put on dress braids and make pockets they expect and demand pay.

In the millinery business a number of women and girls are employed at from $4 to $18 per week; $15 and $18 are commanded by head trimmers, but only for about three months during the two busy seasons—during the rest of the year this work is performed by the proprietor—it is doubtful if the average wages will reach that of dress makers. Milliners who pay $4 and $5 a week say that that sum is as much as their trade will warrant; that large dry goods stores, that deal also in millinery, sell that specialty at or below cost, as a sort of chromo, and so rob them (the milliners) of their legitimate percentage and custom.

Tailors employ women at from $9 to $12 a week. At some parts of the work they are pronounced excellent, but usually are not able to do the heavy pressing. Without exception, tailors whom the committee has interviewed are much amused at the idea of paying women as much as men. One tailor said that he had once had a woman in his employ who was a superior workman—the best he had ever seen—but he *didn't* and *wouldn't* pay her as much as a man.

Fifteen women sew carpets at from $1?25 to $1.50 a day.

Many women sew by the day in private families at $1, $1.50 and $2 per day; the latter price is given only to the very best dressmakers. To these women are generally furnished lunch and dinner.

It is to be hoped that two cases reported to the committee are not a fair average of the pay for store work. A woman who had a child to support secured sheets to hem from a store in town. The goods was torn the proper length and she sewed two hems on each two and a half yards long, the wide hem having to be measured. For this work she received twenty-five cents per dozen sheets, or sixty yards of hemming. Another woman, obliged to sew at home in order to be with an invalid husband, makes cheviot shirts at $1.35 per dozen, or eleven and one-fourth cents apiece. Women are employed in the woollen mills at an average of $1.25 per day.

As type-setters there seems to be no reason why women cannot compete successfully with men, but in Los Angeles, at least, they do not—$8 or $10 being their average earnings. As a rule women do not spell, punctuate or space as well as men—they begin, as in clerking, when grown, while boys grow up at the trade. They are said to have little ambition to perfect themselves in the trade.

As nurses women stand acknowledged as much superior to men and command good pay—$15 to $25 a week and board. This work is very hard when properly done and often means both day and night service. While many nurses excel in their work, the ignorance of others is alarming and is a question to which the women of this club can well direct their attention and influence.

Laundries give employment to *some* women as ironers, at from $1 to $2 per day. The hours at this work for Tuesday, Wednesday and Thursday are very long, from 7 a. m. to 10 p. m.; but on Mondays and Saturdays only about half a day is given. One proprietor stated that he had been obliged to send for six Chinamen, as he could not fill the places with women. He prefers to hire women if they accomplish but two-thirds the amount. This same man has taken twelve girls to teach the business, but has succeeded in keeping but two of the number long enough to accomplish any great good. He has felt that women who want work generally don't want to *work*.

During the first season girls and women are employed in the canning factory, and many pick and pack oranges. In candy factories they are employed to pick and wrap caramels.

House servants, by far the largest class of working women, rank next to teachers in point of pay, any competent girl who is a plain cook commanding $20 per month, board and washing. Twenty-five dollars and $30 are paid, according to the skill and amount of work performed. Children's nurses get from $15 to $25. Of course much higher wages are given in special cases, but the figures given govern.

Mr. Stengel, the florist, offers delightful employment to women in his nursery on Los Angeles street. He prefers to employ women for sowing seeds, making cuttings, weeding, potting and transplanting. No discrimination is made against them in wages; beginners get $5 and $6 per week, and wages are advanced with experience to $15. There is now a young woman in the garden who has served two years, but she alone is left of many. Dirty hands and a few scratches are all that are necessary to discourage the majority.

There will be a meeting of all ladies interested in organizing a Working Women's Home at the residence of D. G. Stephens, corner of Sixth and Olive, to-day at 4 o'clock p. m.

A first-class Kindergarten, under the management of Miss Clark, will be opened at 413 Olive st., near the Episcopal church, on Wednesday, March 11th. The house has been leased and fitted up for the purpose.

***

Wellington Coal.

The cheapest and most economical fuel for all purposes now in use in this market. One ton will last as long and give better satisfaction than two cords and a half of the best stove wood. For sale by all the retail coal yards in this city and county. For sale by the undersigned in car-load lots and over, delivered on the line of the S. P. R. R. Walter S. Maxwell, No. 10 Court street.

***

For a first-class hair-cut, call on O. L. Susand, 237 N. Main street.

***

The W. C. T. U. meets at the Y. M. C. A. Hall, Nadeau Block, every Thursday at 2:30 p. m.

***

Wall Paper Decorating.

J. Harry Conlan, No. 13 and 15 N. Spring st., opp. Postoffice.

***

Electricity and Magnetism the New Means of Cure.

Dr. E. Robbins, the celebrated Australian Electro-Magnetic Healer, Larronde Block, corner First and Spring streets, entrance on First street, after several years' experience in the Australian colonies, San Francisco, Salt Lake City, Denver and two years in this city, has decided to permanently locate here, where he has performed so many wonderful cures without the aid of medicine. His rooms are crowded daily with patients anxious to get the benefit of his power over so-called incurable diseases. Dr. Robbins is patronized by many of our leading citizens. He also diagnoses diseases without explanation from the patients, free of charge, and has fitted up the Institute at considerable expense with Dr. Hoffman & Palmer's celebrated electro-therapeutic bath, which is pronounced by eminent physicians to be the greatest discovery in medical science of modern times; also other medicated baths, with the latest improvements in electrical instruments for administering Faradic, Galvanic and Static electricity.

SPECIAL NOTICES.

☞ SKILFUL, RELIABLE AND THOROUGHLY scientific dyers at the Great American Dye House, No. 9, Aliso st. H. MARTEEN, proprietor. mr8 tf

☞ RUNNING SIXTEEN HOURS A DAY to accommodate the great rush and increasing business at the Great American Dye House, No. 9 Aliso st. HORATIO MARTEEN, proprietor. mr8 tf

☞ BY SPECIAL ENGAGEMENT ABIDeth at the Great American Dye House, the king clothes cleaner and boss dyer of Los Angeles, 9 Aliso st., H. MARTEEN, proprietor. mr8 tf

☞ GENTLEMEN'S CLOTHES CLEANED or dyed and repaired at short notice at MARTEEN'S Great American Dye House, No. 9 Aliso street. mr8 tf

☞ AWAY AHEAD OF ALL COMPETItion, as far as the zenith is above the nadir, is the Great American Dye House of HORATIO MARTEEN, No. 9 Aliso st. mr8 tf

ARCHITECTS.

Architect—C. H. Brown.
SCHUMACHER BLOCK, OPPOSITE P. O., Room 22. Residence 726 Fort st. jan1 tf

W. W. Wilson, Architect,
FORSTER BLOCK, ROOM 15. PLANS, specifications and working details for all styles of buildings. Satisfactory work guaranteed. Inquiries solicited. mr7 1m

R. B. Young,
ARCHITECT AND SUPERINTENDENT. Office: Rooms 5 and 6, Nadeau Block. se16tf

Newcomer & Thompson,
PRACTICAL ARCHITECTS AND SUPERintendents, Hollenbeck block, Spring st, entrance. dec tf

Boring & Haas
ARCHITECTS, ROOMS 9 AND 10 SCHUmacher Block, Los Angeles. n23-tf

J. HALL,
ARCHITECT, AND SANITARY ENGINEER, 7½ North Main street, rooms 4 and 5. jec-tf

H. F. KYSOR. OCTAVIUS MORGAN.
KYSOR & MORGAN,
ARCHITECTS. ROOM No. 8, McDONALD Block, Los Angeles, Cal. jy11-tf

B. REEVE,
ARCHITECT AND SURVEYOR, ROOM 10 Phillips' Block, Main Street. Residence West Washington Street, Los Angeles, Cal. Twenty-two years' experience. je10 tf

TEACHERS.

THE LOS ANGELES
CONSERVATORY OF MUSIC, No. 406 South Main street, near Fifth, an institution devoted exclusively to the study of music in all its branches.

Instruction furnished for all instruments by artists familiar with the methods taught in the leading Conservatories abroad and in the United States.

Unusual attention given to beginners. Diplomas awarded upon completion of full course.

A Normal course for those desiring Teachers' Certificates. Church Music and Practice for Pedal and Pipe Organs a Specialty.

Musicales monthly by the class. Use of Musical Library, Theory and sight reading classes FREE to regular students. Instruments and music furnished at especial rates.

Rooms found for students from a distance, Office hours from 9 a. m. to 2 p. m.

For Prospectus and Terms address
MRS. E. J. VALENTINE,
Lock Box 650. Los Angeles.

HEINE QUARTETTE.
SOLOISTS FOR CONCERTS, RECEPTIONS, entertainments, etc. Teachers for piano, violin, violoncello, flute, etc. Pianos tuned. 643 Fort street, near 8th. fe19 tf

JEWELERS.

C. D. Platt, (Old Reliable)
WATCHMAKER, ENGRAVER AND Jeweler, First street, next door to American Bakery. d3 & w6 tf

James Montgomery,
PRACTICAL WATCHMAKER AND Jeweler, 22 South Spring street (in Niles Pease & Co's new store). Special attention paid to fine watch repairing, in all its branches. All work intrusted to my care will be done promptly, carefully, and with the best quality of materials. No better work can be done anywhere; charges always moderate; ordinary watches cleaned for $1.50; all watch work warranted for one year; jewelry of every description made to order in the newest designs and neatly repaired. de2 d&wtf

SEARCHERS OF TITLES.

W. H. H. RUSSELL, W. F. FOOS, OREN N. RANEY.
Russell, Foos & Raney,
ABSTRACT AND LAW OFFICE, ROOMS 1, 10 and 11, Wilcox Block, 40 North Spring street, Los Angeles, Cal. Telephone No. 119. sep4tf

Henry N. Galloway, Attorney-at-Law; D. B. Lienau.
Galloway & Lienau,
EXAMINERS OF TITLES AND CONVEYANcers. City of Paris Block, 109 North Spring st., Los Angeles, Cal. n10 tf

REAL ESTATE AGENTS.

POMEROY & MILLS,
REAL ESTATE AGENTS. LOANS NEGOtiated. Notaries Public. Office cor. of Spring and Court streets opposite Court House aug17-tf

MISCELLANEOUS.

Bureau of Information,
EMPLOYMENT Office, R. R. Ticket Broker and Real Estate Agt.; property sold on installments. E. NITTINGER, 12 North Main st. Telephone 113. Residence, Fifth and Hope sts. au31tf

E. H. Hyde & Co.,
REAL ESTATE AND LABOR BROKERS, 35 South Spring street. City and country property bought and sold, buildings rented, rents collected, taxes paid, etc. House servants, ranch hands, skilled and day laborers furnished free. Care taken in the selection of suitable help. Agents for the sale of Needham's Extract of Red Clover. no21tf

Notice to Ladies.
LADIES' STRAW, CHIP, BEAVER OR felt hats made over in any shape desired at Mrs. A. J. Muckridge's, No. 24 Third street, between Spring and Main. no6tf

Employment
FOR THOSE WANTING WORK of any kind male or female. Help furnished free. Send your orders. E.W. REID, Room 5, Postoffice building, Los Angeles. fe16-tf

Lorrain & Schafer.
(Successors to Wagenbach & Lorrain.)
CITY STEAM DYEING HOUSE. CLOTHES cleaned and dyed in the best manner. Ladies silk dresses and ribbons dyed black a specialty. 161 S. Spring st. f6 tf

Jas. T. Taylor,
CIVIL ENGINEER AND SURVEYOR, Pomona, Cal. Office, Main street. P. O. Box 1496. je8 tf

HORSESHOEING.
J. GOODWIN, 128 SPRING STREET, NEARLY opposite Turnverein Hall. Horses shod in the most approved fashion. Shoes made for all diseases of the feet. aug1-tf

PERSONAL.

IF WILLIAM KENNEY, WHO WORKED FOR Wm. C. Harrington, of El Monte, will call at my office he will hear something to his advantage. GEO. E. RIDGWAY. Employment Bureau, No. 204 W. First street, Los Angeles. mr1 1m

DENTISTS.

Dr. C. V. Baldwin,
DENTIST. TEETH EXTRACTED WITHout pain, by the use of an electric battery. Office, Mueller block, Rooms 2 and 3, No. 38 S. Spring st., Los Angeles. mr10 tf

W. R. Bird,
DENTIST. NO. 23 SOUTH SPRING ST., Reeder Block. ja21 tf

Dr. L. W. WELLS,
DENTIST. Practiced in Europe and America 25 years. The best work at moderate prices. Teeth extracted without pain. Special attention paid to filling, correcting irregularities and all diseases of the mouth. No. 17 North Main street, over Grange Store. Rooms No. 22 and 23. d1-tf

Baxter Todd M. D.
DENTIST—Office 38 Spring street, Mohr Block, room 9, Los Angeles. jan7 tf

Dr. S. H. Tolhurst, Dentist.
AFTER JAN. 1st DR. G. W. TOLHURST, OF St. Louis, Mo., will take complete charge of the mechanical work in this office. Regulating and gold platework a specialty. With thirty years' experience we warrant success, at room 2, over postoffice. de13 d&w

W. H. Masser, M. D. D. D. S. D. R. Wilder, D. D. S.
MASSER & WILDER, DENTISTS, PARLOR 13 Nadeau block, execute all branches of dentistry: also do away with the extraction of teeth, restore all firm, decayed and broken teeth to their original usefulness and beauty, and insert teeth without a plate. Fine filling a specialty. Vitalized air or nitrous oxide gas administered. d15

Dr. S. H. Adams, Dentist.
WILL PERFORM ALL DENTAL OPERAtions at the following prices: All fillings $1, except gold; best sets of teeth $5; painless extraction of teeth by vitalized air 50 cents. All work guaranteed at DR. ADAMS', 23 South Spring street, Reeder block, Rooms 11 and 12. Sundays 10 to 12. fe10 d&w 1m

PHYSICIANS.

Dr. M. Hagan,
NADEAU BLOCK, ROOMS 21 AND 22. Office hours: 10 to 12 a. m., 2 to 4 p. m. Residence 537 Spring st. fe8 tf

Walter Lindley, M. D.
OFFICE HOURS 2 TO 4 P. M. OFFICE and residence 216 South Fort street, next to Wollweber's Drug Store. Office for County Hospital business, Room 4 Allen Block, corner Temple and Spring sts. Hours 8:30 to 10 a. m., 4 to 5 p. m. je13-tf

ELIZABETH A. FOLLANSBEE, M. D.
OFFICE AND RESIDENCE, 211 FORT ST. Hours from 8 to 10 a. m. and 4 to 6 p. m. Spring street cars pass the door. apr15-tf

Dr. J. P. Widney,
PHYSICIAN AND SURGEON. OFFICE, Widney Block, First street, between Main and Spring. Office hours: 11 to 12 a. m., 3 to 4 p. m. Residence, 321 South Hill street. Telephone—Office, 59, House, 593. no12 tf

J. S. Baker, M. D.,
HEALTH OFFICER. HOURS FOR VACcination, 10 to 12. Office, Downey Block. Telephone No. 208. ja20 tf

Dr. Chas. A. H. de Szigethy,
LOS ANGELES, CAL. RESIDENCE, PEARL street, corner Ninth. Office, Schumacher Block opposite Postoffice, Rooms 20 and 21. Office hours, 10 to 12 a. m., 2 to 4 p. m., and 7 to 8 p. m., at residence. Telephone No. at office and residence, 169. Day and night calls answered jan8 tf

P. T. HUCKINS, M. D.,
HELLMAN BLOCK, (OVER GRANGE Store), No. 17 N. Main st. Morning hours begin at 10 a. m. and close at 1 p. m.; evening hours begin at 2 p. m. and close at 4 p. m.; hours between 11 a. m. and 1 p. m. devoted to special treatment of eye, ear and throat. Residence No. 420 Spring street. Telephone number, office, 96; residence, 358 oct4-tf

Dr. J. H. Utley,
PHYSICIAN AND SURGEON. OFFICE, No. 4 Allen Block, corner of Spring and Temple streets, Los Angeles Telephone No. 6. se14 tf

C. W. Lasher, M. D.,
PHYSICIAN AND SURGEON, NORTH Spring street, opposite postoffice, rooms 4 and 6, Shumaker Block. Office hours 10 to 12 a. m., 2 to 4 and 7 to 8 p. m. Telephone No. 20. Residence at office. d1-tf

Dr. M. Hilton Williams,
GRADUATE OF VICTORIA COLLEGE, TOronto, Ontario, Canada (1867); member of the College of Physicians and Surgeons of Ontario, Canada. Office, 375 North Main street, next Diamond House, Los Angeles, Cal. Office hours: From 10 a. m. to 4 p. m.; Sundays, from 3 to 4 p. m. Professional visits before and after office hours. n2

HOMŒOPATHIC PHYSICIANS.

OFFICE HOURS: 11 TO 12 A. M., 3 TO 5 P. M.

J. B. Owens, M. D.,
HOMŒOPATHIST, 407 S. SPRING, LOS Angeles. Will give special attention to Obstetrics and diseases of women and children; also all forms of chronic diseases, bronchial, throat and lung troubles. fe22 tf

DR. O. H. BEACH. DR. M. FERNANDEZ
DRS. BEACH & FERNANDEZ,
HOMŒOPATHISTS. Office, 45½ North Spring street, over People's Store, Los Angeles, Cal. Telephone 265. jan2-tf-W mar24tf

Dr. J. S. Owens,
HOMŒOPATHIST AND SURGEON, MAKES a specialty of diseases of women. Also all forms of chronic diseases. Office hours 10 a. m. to 12 m.; 2 to 5 and 7 to 8 p. m. Office in Postoffice block, rooms 6 and 7. Calls answered at office at all hours mar4-d&w-tf

E. A. Clarke, M. D.
OFFICE AND RESIDENCE, No. 24 SOUTH Spring street, Los Angeles. Office Hours, 10 to 12 a. m., 3 to 5 p. m. n16 6m

J. Milos Boal, M. D.
HOMŒOPATHIST, PHYSICIAN AND SURGEon. Office and residence, Bumiller Building, No. 39 N. Spring street. Rooms Nos. 1, 2 and 3. Office hours, 11 a. m. to 12:30 p. m.; 5 p. m. to 7:30 p. m. Telephone No. 135. East Los Angeles telephone at No. 58 Daly street. my21-tf

M. P. Chamberlin, M. D.,
LOS ANGELES, CAL. OFFICE, ROOMS 4 and 6 Bryson Block, Spring street. Residence, cor. Boyle and Park avenue, Boyle Heights. Office hours, 10 to 12 a. m., 2 to 5 p. m. Obstetrics and diseases of women a specialty. je8 tf

Dorothea Lummis, M. D., Homeopathist,
ROOM 48 HOLLENBECK BLOCK. OFFICE hours 8 to 10 a. m., 2 to 4 p. m. no20tf

DRS. COOK & BIRD,
HOMŒOPATHIC PHYSICIANS AND SURgeons. Office—Room 14, Nadeau Block mch1 tf

F. DeW. Crank, M. D.,
HOMŒOPATHIST. ROOMS 35 AND 36 BAker Block. Office hours: 10 to 12 a. m. 2 to 4 and 7 to 8 p. m. Special attention given to diseases of infants and children. n1-tf

A. S. SHORB M. D.,
HOMŒOPATHIST.—Office, Main Street, Masonic Block; residence, 137 Spring St., Los Angeles. Office hours, 11 to 12 A. M., 1 to 4 P. M. j10-tf

SPECIALISTS.

A. F. Darling M. D.,
OCULIST AND AURIST. OFFICE HOURS, 9:30 a. m. to 4 p. m. Office, 120 N. Main street, Los Angeles, Cal. oc31 d&w tf

MRS. C. E. BOURCY M. D.
TREATS FEMALE DISEASES ESPEcially; has cured hundreds of chronic diseases; best of references; confinements promptly attended to at all hours. 115 First treet. d jy12 tf w my17 tf

Mrs. Dr. Minnie Wells.
MAKES A SPECIALTY OF DISEASES OF women. Also all forms of chronic diseases. Two hours daily devoted to Electro Thermal and Solar Baths—only one in the city. Calls promptly attended. Office and residence, 341 Spring street. n1 tf-d&w

Dr. C. H. Edmonds,
VETERINARY SURGEON, 17 FIRST street, Los Angeles, California. Residence, Alameda street, Vernon district. se5

Dr. Soo Nong
CURES CONSUMPTION, FALLING WOMB, cancer, diphtheria, piles, catarrh, asthma, hernia, earache, tumor, painful menstruation, chicken-pox, sgue, toothache, paralysis, rheumatism, small-pox, dyspepsia, pains in the stomach, rectum; cuts off limbs, sets bones, etc. Consultation free. 120 upper Main street. aul 6m

Mrs. Lenzberg,
TEST AND BUSINESS MEDIUM—Hours, 9 a. m. to 7 p. m. 23 Vine st., near First. fe24tf

Doctor Wong Him,
CHINESE PHYSICIAN AND SURGEON. Office, No. 12 Negro alley, in the back of eugine house. Medicine always on hand. Los Angeles, Cal. P. O. Box 562. fe10 1m

Dr Wing Fawn,
CHINESE PHYSICIAN AND SURGEON, NO. 215 Temple street, adjoining Kwong Hing Store. au15tf

ATTORNEYS.

C. N. WILSON. THOS. F. WILSON.
Wilson & Wilson.
ATTORNEYS-AT-LAW. OFFICES SCHUmacher block, opposite postoffice, Los Angeles, California. mr6 1m

V. E. HOWARD. F. H. HOWARD. J. R. SCOTT.
Howard & Scott,
ATTORNEY AT LAW, 302 N. MAIN ST. Special attention given to collecting. au16tf

Z. T. Cason,
ATTORNEY-AT-LAW, NO. 78 TEMPLE block. je9 tf

Thomas Fitch,
ATTORNEY-AT-LAW. ROOMS 6 AND 12, Phillips Block, 38 North Main street, Los Angeles, Cal. oc22 tf

John Mansfield,
ATTORNEY-AT-LAW, 50 AND 51 TEMPLE block. d3 1m

Conrey & Swanwick,
ATTORNEYS AT LAW, ROOM 38, TEMPLE block, Main street. no7 tf

C. W. MORTIMER.
ATTORNEY-AT-LAW, COMMISSIONER OF deeds for England and her colonies. Legal agents in England and Canada. Office—74 Temple Block, Los Angeles. aug7-tf

J. BROUSSEAU.
ATTORNEY AT LAW. Nos 56 and 57, Baker Block. ap26 tf

B. A. LING. JULIUS LYONS.
Lyons & Ling.
ATTORNEYS AND COUNSELLORS AT LAW. Room 7, Bumiller Block, over People's Store. fe12

LOAN OFFICE.

STAR LOAN & BROKERS' OFFICE
NO. 6 COMMERCIAL STREET, advances money on, also buys and sells, all kinds of personal property, watches, jewelry, pistols, guns, etc. All transactions strictly confidential. feb27 tf

LODGE MEETINGS.

U. R., Knights of Pythias.
MAGNOLIA DIVISION, NO. 21, U. R. OF P., U. R., meets every Tuesday evening in Pythian Hall, in uniform, for drill. By order of T. MARSH, S. R. U.
J. T. RICHARDSON, S. R. Recorder. ja10 tf

MISCELLANEOUS.

GRAHAM & CLARK.

Bargains.

For sale, a most valuable property, 10 acres of land; house of 7 rooms, barn, stable, well, windmill, tank, chicken house, wood house, bearing grape vines, peaches and apples of the finest varieties, with other fruits. Is situated within one mile of the University. Price, $7000.

Twenty acres one mile south of city line. House of 6 rooms, barn, well, windmill, tank, 250 orange trees, 200 walnut, 300 apple and pear, 4 acres vines, 2 acres alfalfa, household and kitchen furniture, 2 horses, 2 cows and 2 wagons go with it; Price, $12,000.

10 acres, Washington street, house of 10 rooms, bearing orchard and beautiful grounds. Price, $15,000.

Forty and one-half acres of land at La Bolions; house of 6 rooms, trees, etc. Price, $3200; $1000 cash, balance time.

10 acres, extension Main street; new 6-room house, stable, trees and hedge. Price, $4000.

Lot, Rosas tract; $400.

Lot, corner Main street; $1250.

Two and one-half acres, Boyle Heights; house of 5 rooms, city water. Price, $3000.

Ten acres, Downey avenue, highly improved. Price, $15,000.

Also 2 acres same place, with trees and vines. Price, $3000.

Forty acres fine land, 6 miles west of city. Price, $110 per acre.

Ten acres South Santa Monica; $1250.

New house of 7 rooms and bath, Main street, with stable, shrubbery and lawn, $3800. House of 4 rooms, close in. Price, $1600. Another $1600, another $2500. House of 6 rooms, Chestnut street, and 6 lots; price, $3000. Always have houses, lots and lands at bargains. GRAHAM & CLARKE, Agents, No. 15 West First street, between Main and Spring. de20

President, CLARENCE A. WARNER.
Gen. Manager, Sec'y and Treas.,
D. W. PARKHURST. EMORY A. WARNER.

CENTRAL

—AND—

Southern California

Home Seekers'

ASSOCIATION.

—LANDS IN—

Stanislaus, Fresno, Tulare, Kern, Los Angeles and San Bernardino Counties.

PERSONS DESIRING TO OBTAIN HOMES or to make profitable investments in land, will find it to their advantage to call at the office of this Association. Full information given free of charge about S. P. R. R. lands and lands of private persons. Also assistance given to those who wish to obtain Government land by pre-emption or homestead.

This Association has many thousands of acres of land, with an abundance of water and timber, suitable for vine and fruit culture and general farming.

SPECIAL ATTENTION is called to the Southern Pacific Railroad lands in the "Warm Belt" of the foothills.

MAIN OFFICE:

No. 302 N. Main Street,

LOS ANGELES, CAL. fe1 1m

14 ACRES.

Must be Sold Immediately.

11 ACRES OF THIS TRACT ARE IN FULL bearing Muscat grapes, 2 acres in prunes, and ¾ acre in apricots. A good new house of 5 rooms, all newly furnished; a well of excellent water, with new pump and windmill, tank and tank-house. Only 80 rods outside city limits.

To an immediate purchasers the price will be very low. Inquire of

DOBINSON & FAIRCHILD,
42 North Spring St., L. A. mr8 1w

Choice Building Lots.

ONE OF THE FINEST LOCATIONS IN THE city.

The block at the corner of Pearl and Pico has been subdivided into large lots, 70x175 on Pearl, 68x244 on Pico. These are beautifully located and on street car line.

These lots will be sold on reasonable terms.

Apply to *Dennis & Cook,*
fe21 1m Agents, 242 Main st., Baker Block.

CHEAP HOMES.

THE WRITER WOULD BEG TO CALL THE attention of persons seeking a permanent business or cheap and eligible lots, to the following property:

26 lots on Lacy avenue, Griffin's addition to East Los Angeles. Likewise a lodging-house, 15 beds, all cash nightly, combined with a large trade in news and notions.

The above must be sold on account of sickness.

512 SAN FERNANDO STREET, opposite freight depot. mr6 1m

FOR SALE OR EXCHANGE.

A BEAUTIFUL FARM, CONTAINING 136 acres, nicely improved; all fenced and cross-fenced, and under a high state of cultivation. Good buildings, plenty of fruit and water; near two live railroad towns, church and school; in one of the best counties in Iowa. Will exchange for good property here. Reasons for doing so, owner expects to locate here. D. BRIDENSTINE.
ja25 tf Room 22, Schumacher block.

For Sale.

GRAPE CUTTINGS

Of the following varieties, which are considered by the most intelligent vignerons the best in the State: Grenache, Carignane, Mataro, Folle Blanche, Trousseau, Black Malvoisie, Zinfandel, Berger, Seedless Sultans. Price on application.
J. DE BARTH SHORB,
a9 d&w2m Or J. M. TIERNAN, San Gabriel

Four Acres For Sale,

ON WEST SEVENTH STREET. ONE OF the most beautiful and sightly places for a home to be found in Los Angeles.
Call on H. C. SIGLER,
fe4 tf Rooms 1 and 2, Bryson block.

FOR SALE.

ON MAIN STREET, NEW COTTAGE OF 7 rooms and bath; lot 60x135, with cement walk, lawn, trees, flowers, driveway and stable. $3800.
GRAHAM & CLARKE,
fe12 1m *15 W. First st.*

Cuttings for Sale.

TROUSSEAU, CARIGNAN, GRANACHI, Seedless, Sultana, Zinfandel, Burger, Riesling

CITY COUNCIL.

Continuation of the Attack Upon the Chief of Police.

CHARGES IN THE HANDS OF THE MAYOR.

Much Ado About Nothing—A Lively Debate—Cable Road Franchise Passed—Committee Reports—Routine Business.

Council met in regular session yesterday, President Miles in the chair.

All the members were present.

The minutes of the last meeting were read and approved.

Message of the Mayor read, vetoing the ordinance making it a misdemeanor to cut down shade trees on sidewalks without permission of the Council. He suggests a modification of the order. Ordinance re-referred to the committee.

The Mayor presented another message announcing that he was in receipt of documents containing charges against the Chief of Police and stating that he had not yet had time to certify to them in accordance with law. He requested that an informal committee be appointed to assist him in examining the charges.

Dr. French—"I move that a committee of three be appointed to investigate the charges."

Mr. McGarry—"It is currently reported that at a meeting of the conspirators the other evening the "old timers" proposed a new scheme, namely the severing of all communication with the East, and especially with Denver, and declaring Los Angeles a Republic. It is also stated that no person will be eligible to office unless he has been 17 years in the city. San Francisco may come into "the Union," but no citizen of San Francisco shall be elegible to office. All officials (under the new administration) may call a boy a 'kid' provided the boy is too small to whip said official."

Dr. French—(angrily)—I don't know what you refer to, Mr. McGarry. Surely any Councilman, or number of Councilmen, have a right to hold a meeting to discuss public matters. We've been looking up this matter, and we've found crookedness. I don't know whether the Council will sustain us or not, but we propose to make the trial."

Hamilton—"Well, at these meetings did you invite all the Councilmen and the public generally—did you open the doors to all?"

Dr. French (sullenly)—"No. We did not want them all."

Brown—"I move that the communication be placed on file. There is evidently a determination in a certain quarter to persecute the Chief when he is in the discharge of his duty and it is time that such malicious attempts were put a stop to. We have had enough of it."

French—"Oh, you'll get all you want before we get through."

Mayor Spence—"Allow me to suggest, gentlemen, that I have merely placed these documents in the hands of the Council. They have not been examined yet. It certainly would not be proper to order them on file."

President Miles—"Have you certifie to the charges yet, Mr. Spence?"

The Mayor—"No, I have not. I have not examined them yet. Of course they might be trivial. I merely suggest that an informal committee of the Council be appointed to assist in making an examination of them."

Dr. Sinsabaugh—"I hope there will be no delay in this matter. If there can be anything shown against the Chief, let us have it. Let us have a committee and the papers brought before it, so that we may receive a report at an early date."

Mr. Velsir—"I am satisfied, fully satisfied, that the statement we shall be able to make will condemn the Chief. We can bring Chinamen to swear to certain acts of his which will condemn him. We will prove—yes, we can prove—that he is a complete fraud."

Mr. McGarry—"It seems to me that the language used by the gentleman is neither dignified nor proper."

Biscailuz—"We have affidavits to prove the charges against the Chief. We are able to sustain the charges made."

Mr. Niles—"If there are any charges they should be placed in the hands of the Mayor in the regular way."

President Miles—"Unquestionably, according to the charter, the charges must be certified to by the Mayor before the Council can take action on them."

Mayor Spence—"I desired an informal committee to assist me in examining these papers, as I wished to make a careful investigation. I advise that there be no hasty action taken in this matter."

Dr. French—"If the Mayor desires a committee to assist him he should certainly have it."

Velsir—"Is the Chair to appoint this committee?"

A Member—"Yes."

Mr. Velsir looked nonplussed for a minute, and there was an audible smile in the lobby.

Dr. French—"Well, we are going to have a fair deal now; you may be sure of that. I move that a committee of five be appointed, one from each ward."

Mayor Spence, at this point, asked leave to withdraw the document he had presented to the Council, also his request for an informal committee.

On motion the request was granted.

Mr. Hamilton—"Mr. French, I'd like to ask you where you found a Chinaman you could believe under oath?"

French—"Oh, there's lots of Chinamen I'd believe as quick as a white man under oath."

REPORTS OF OFFICERS.

Weekly report of the City Auditor referred to the Finance Committee.

Report of the Clerk on the issuing of city licenses. Referred to the Finance Committee.

The City Assessor reported the collection of personal property taxes to the amount of $212.60. Referred to Finance Committee.

Monthly report of the City Treasurer. Referred to Finance Committee.

Communication from the City Treasurer announcing himself prepared to refund amounts paid by property owners on Seventh street, on warrants duly drawn as heretofore for the amounts coming to each. Referred to Finance Committee.

Report of Street Superintendent Pike showing an expenditure for the week ending March 7, 1885, to be $172. Referred to Finance Committee.

The city Poundmaster reported twenty-four animals impounded up to February 28th, and the collection of charges amounting to $24. Referred to Finance Committee.

Weekly report of the Zanjero, presenting the usual bills, which were referred to the Finance Committee.

Reports there are quantities of sand and rock in the brick conduit on Aliso avenue, and that the practice of draining the street into said conduit should be discontinued. So ordered.

Deed of John Lovell and James M. Hall to the city of Los Angeles. Referred to the Board of Public Works.

Resolution declaring the intention of the city of Los Angeles to purchase the remaining interest of G. J. Griffith in the waters of Los Angeles river, and directing that notice be given. Adopted.

Deed of P. M. Scott et al. to the city of Los Angeles. Referred to the Board of Public Works and City Attorney.

Deed of H. E. Cornwell and John W. Green to the city of Los Angeles. Same reference.

The clerk announced that Marley & Freeman had turned over the 500 municipal reports for the past year. On motion the clerk was authorized to distribute 300 of the reports.

THE CABLE ROAD.

Mr. Niles moved that the vote by which the Council refused to grant the cable company a franchise at the last meeting be reconsidered. So ordered.

An amended ordinance granting a franchise, being in accordance with the views of the City Engineer, was presented and read.

COMMITTEE ON SEWERS.

The Committee on Sewers presented the pay-roll of men employed on the sewers for the week ending March 7th, amounting to $42. Referred to the Finance Committee.

A statement that the committee has been engaged during the past week in repairing the sewer on Seventh street, said sewer being in very bad order, and that the completion of the sewer will require ten or twelve days additional time. Filed.

BOARD OF PUBLIC WORKS.

The Board of Public Works reported as follows:

Recommend that the grading and improvement of Tenth street between Hill and Olive streets be accepted. So ordered.

Recommend that the grading and improvement of Ninth street between Olive and Main streets be accepted. So ordered.

Recommend that the Superintendent of Streets instruct Mary E. Wilson, George D. Rowan and other property owners aligning a certain alley on Ord's survey, to remove obstructions existing in said alley. So ordered.

Notice of intention to establish the grade of Second street from Hope street to Figueroa street. Approved.

Recommend that the committee be empowered to grade the inter-section of Fourth and Charity streets. So ordered.

Mr. Hamilton moved that a legal day's work for the city, whether the men be employed by the City Council or by contractors, shall be nine hours.

On motion the matter was postponed one week.

Mr. Hamilton moved that the Chief of Police hereafter publish the names of the parties he arrested in gambling houses. He had heard that some well-known business men and citizens had been captured the day before. He thought the public would like to see the names.

Mr. Velsir—"I move to amend by instructing the Chief to give the name of the big Chinaman on Nigger alley who pulls the string and shuts the door when the tan game is in progress."

French—(With a laugh.)—"The Chief won't make many more arrests, I guess. Those he made yesterday did not amount to much. It was a put-up job."

McGarry—"I am in favor of the amendment."

The motion was put and unanimously carried.

Dr. French—"Now, I don't think any names will be published."

COMMITTEE ON FINANCE.

The Committee on Finance reported as follows:

That they have found the reports of the city officers correct and recommend that they be ordered filed. So ordered.

Recommend granting the petition of F. Neafsey. So ordered.

Recommend granting the petition of McKinley Brothers. So ordered.

On motion of Mr. Biscailuz, petitions were read from Chinese residents, requesting an ordinance requiring the Chief of Police to suppress tan games in Chinatown; also communications making charges against him of various kinds. The charges were referred to the Mayor and Police Commissioners.

The Committee on Police reported as follows on the petition of the W. C. T. U.: Your committee find that a resolution of the Council, sections 205 and 206, provides all that the petitioners ask for. Mr. Hamilton moved that the resolution be enforced. On motion the matter was postponed one week.

The Committee on Fire and Water reported that, in their opinion, a paid fire department is unnecessary at present, as the city is without an electric fire alarm system. Filed.

Recommend that 2000 feet of hose be purchased for the department, and that the clerk be instructed to advertise for proposals. So ordered.

Recommended that the petition of H. D. Barrows for fire hydrant on San Pedro street be granted. So ordered.

Recommended that a public watering trough be erected on Los Angeles street or in some place where it will not interfere with public travel.

On motion, the Superintendent of Streets was ordered to place one near the plaza.

Protest from Mrs. Leal. Referred to Board of Public Works.

COMMITTEE ON ZANJAS.

The Committee on Zanjas reported as follows:

Recommend that the Street Superintendent be empowered to extend a box culvert across Washington street to supply the lands of Mrs. M. Brown with water. So ordered.

Recommend that the City Attorney be instructed to present an ordinance condemning that portion of Zanja 8 extending along Tenth street from Olive to Hill street and southerly along Hill street to Eleventh street. So ordered.

The special committee on building recommended the payment of $2000 to J. B. Campbell, builder of the jail. So ordered.

PETITIONS AND COMMUNICATIONS.

Petition of Mrs. Sallee for a quit claim deed. Referred to Committee on Lands.

Petition of J. H. Goldsworthy and others for deed to a certain tract of land. Same reference.

Petition of J. Keifer for quit claim deed. Same reference.

Petion of V. Ponet for culvert across Alvarado street. Referred to Board of Public Works.

Petition of Olive L. Cleveland. Referred to Committee on Sewers.

Petition of O. H. Bliss that certain trees on Alameda st be declared a nuisance. Referred to Board of Public Works.

Petition of Thirty-Eights Engine Company No. 1 to have certain monies refunded to them that they have expended on fire apparatus belonging to the city. Referred to Finance Committee.

Petition of G. G. Griffith and others for a wagon bridge crossing the Los Angeles river at a point a few rods above the railroad bridge. Referred to Board of Public Works.

Petition of residents of South Main street for a cross-walk at the corner of Ninth street. Referred to Board of Public Works.

Request of C. W. Jones that Zanja 8 R be piped where it crosses Holmes street. Referred to Board of Public Works.

Request of the Harper & Reynolds Company that the specifications in building a bridge to carry pipe across the river be changed in certain respects. Referred to the Special Committee on Pipe Line.

Adjourned.

THE COURTS.

TUESDAY, March 10.

SUPERIOR COURT—*Judge Brunson.*

Phelan et. al. vs. Poyoreno et. al.: Plaintiff allowed three days to file briefs; defendant allowed five days to answer; plaintiff one day to reply.

Clapp vs. Neitz et. al.: Ordered that a receiver be appointed, and bail fixed at $1,000.

White et. al. vs. White et. al.: Ordered that receiver be appointed, with bond fixed at $1,000.

Rusk vs. Bell: Same disposition.

McCreary vs. Beaudry: Motion to strike out paragraphs, to 29 inclusive, denied; motion to strike out from and including paragraph 30 to prayer at end of answer, granted.

Heath vs. La Puente School District: Demurrer sustained. Ten days to amend.

Stevens vs. Creed; Defendant failing to appear, findings waived and decree ordered as prayed for.

Rusk vs. Bell: Bond filed and receiver appointed.

Refugio D. de Reyes et al. vs. Pablo Reyes et al.: Service of summons upon defendant, W. V. Rhinehart, ordered made by publication in the Express.

White et al. vs. White et al.: Bond filed and approved and receiver appointed.

SUPERIOR COURT—*Judge Cheney.*

Gibbs vs. McDonald: Motion for new trial argued and submitted.

On motion of District Attorney, information filed against Quirino Tapia, for obtaining money under false pretenses.

People vs. A. P. Perpich: Demurrer sustained, judgment reversed and defendant discharged.

People vs. Q. Tapia: Defendant desired no counsel. Was given till Friday to plead to charge. Remanded to custody of Sheriff.

People vs. Daniel Dalton: Pleaded not guilty. Remanded.

Sabichi vs. Wolfskill: By consent, Brunson & Wells allowed to withdraw as attorneys for defendants; Los Angeles County Bank, J. S. Slauson and J. F. Godfrey substituted.

Trussier vs. Hill: For trial March 20th, at 10 a. m.

On motion of District Attorney, March 13th, at 10 a. m., was set for arraignment of Paul Kern and Juan Quelnburn, and bench warrant was ordered to issue.

People vs. Thomas Thornton, robbery: James Burdette appointed counsel for defendant. Plea, not guilty. For trial March 21st, at 10 a. m.

TOWNSHIP COURT—*Justice Ranney.*

People vs. Guadaloupe Saiz: Prosecuting witness failed to appear, and defendant was discharged.

People vs. S. N. Jasper: Unlawful detainer. Jury trial. Verdict of not guilty.

People vs. Frank Winkler: Battery. Pleaded not guilty and waived jury. For trial to-day, 11 a. m. Bail $20.

People vs. James McGuire: Battery. Waived jury. For trial March 14, at 10 a. m.

In his "Life of Ralph Waldo Emerson," Dr. Holmes says the poet and philosopher always had pie for breakfast.

FINANCE AND TRADE.

Stocks and Bonds.

By Telegraph to The Times.

NEW YORK, March 10.—Governments, quiet, with an advance of ¼ per cent in 4½'s. Railroad bonds, more active; prices generally higher. Stocks continued quiet with a strong undertone in early dealings; there was a slight decline from last evening's closing prices in the general list for the remainder of the day. Lackawanna occupied the chief attention, the price showing an aggregate decline of 3 per cent. Transactions in western roads were light. Money, easy, 1@1½; closing, 1. Prime paper, 4@5. Exchange bills, dull, $4.83½; demand $4.86. Petroleum, firm, 81¾.

NEW YORK STOCKS.

		NEW YORK, March 9.	
3 per cents	101¾	Or. Navigation	68
4½ per cents	111¾	Transcontinental	13¾
4 per cents	122¾	Or. Imp'ment	29
Central Pacific	34½	Pacific Mail	60¼
Denver & R G	7¾	Panama	98
Kansas & Tex	18½	Texas Pacific	12¾
Northern Pac	18¾	Union Pacific	47¾
N P preferred	43¾	United States	50
Northwestern	95½	Fargo	108
N. Y. Central	89¾	Western Union	60

SAN FRANCISCO STOCK MARKET.

		SAN FRANCISCO, March 10.	
Best and Belcher	1 10	Navajo	1 10
Chollar	2 00	Ophir	25
Crown Point	70	Potosi	90
Gould and Curry	80	Savage	1 85
Grand Prize	25	Sierra Nevada	35
Hale and N	5 50	Union Con	90
Mexican	25		

Grain Market.

SAN FRANCISCO, March 10.—Wheat, firm, brisk; buyer, $1 47; buyer season, $1 37½@$1 37½; Barley, firm, active; seller, 87½@88½c; seller season, 94¼@95c; buyer, $1 00¾@$1 01¼; buyer season, 96¾@98c.

CHICAGO, March 10.—Wheat, stronger; 78½c March; 76½c April; 78½c May. Corn, firm; 38½c March; 38¼c April; 42¾@43¼c May. Barley, dull, 63c.

The English Grain Market.

LIVERPOOL, March 10.—Weather in England, clear and cold. Wheat, steady; No. 2 California, 6s 6d@6s 9d; Corn, quiet, steady.

Pork Market.

CHICAGO, March 10.—Pork, higher; $12 57½ March.

Los Angeles Produce Market.

Reported by the Times.

WHOLESALE PRICES.

TUESDAY, March 10, 1885.

[These quotations are corrected daily and may be depended upon as fairly representing the Los Angeles markets.]

WHEAT—Australian, No. 1, $1 35@$1 45; do, seed, $1 10; No. 3, $1 10; Odessa No. 3, 70c; White Russian, $1 15; Defiance, No. 1, $1 10; Sonora Seed, $1 10.

RYE—$1 35.

OATS—Surprise, $2 25; Feed, No. 1, $1 25.

BARLEY—No. 1, carload lots 77½@85c; No. 1 job lots, 81½@90c; No. 2, seed, 85@90c.

CORN—Large Yellow, carload lots 85@90c; small job lots, 80c; Egyptian, $2.25.

FLOUR—Los Angeles, XXXX, $4 25.

MILL FEED—Bran, $16; Mixed Feed, $1 10; Cracked Corn, $1 15; Cracked Barley, $1 00; Ground do, $1 00; Rolled do, $1 00.

LUBRICATING OIL—Per gallon, 20c.

GRAIN BAGS—Mill Sacks, 6½c; Liverpool, returned, 6¼c; French, do, 5¼c; Calcutta, 22x36, spot, 6½c; second-hand Barley, 4c.

HAY—Barley, W. B., No. 1, $9 50; ropebaled, $9 00; Wheat, W. B., $10 00; R. B., Alfalfa, $12 00; Oat, $12 00.

SEEDS—Alfalfa, 15@17c.

POTATOES—Early Rose, North, $1 40@1 65; Los Angeles, $1 25@1 40; Northern Peach blows, $1 35; Peerless, $1 75; River Red, 80c@$1 20; Sweet Yellow, $1 25; Sweet Red and White $1 00; Garnet Chile, $1 40; Humboldt, $1 75.

BUTTER—Los Angeles, No. 1, per pound 22c; Northern, 22½c; Pickled, 25c; Cooking, roll, 15c; mixed store, 15c.

EGGS—12½@14c.

VEGETABLES—Onions, Yellow Danvers, $4 50; Chilies, 50@70c; Garlic, 8@10c; bages, per 100 pounds, 90c.

CHEESE—Large, 13½c; small, 14½c; Alamitos (3-lb hand), 15½c.

BEANS—Pink, $1 80@2 10; Lima, $2 50; Navy, small, $2 00@2 50; Garvances, $7 50; Bayous, $2.50@3 00.

PEAS—Green field, per sack, in large lots, $3 25.

HONEY—Extracted Light, carload lots 3½@4½c, job lots 4½c; Amber, 3@3½c; Comb, 8@9c; Beeswax, 20@22½c.

POULTRY—Hens, $5 75@6 50 per doz; old Roosters, $5 00; Young Roosters, $5 50; Broilers, $3@3 75; Turkeys, 12½@14c per pound; Ducks, per doz, $5 50@6 75.

PROVISIONS—Light bacon, 13c; medium do, 12½c; heavy do, 11c; Lard, 10-lb tins, 10½c; 5-lb tins, 11c; 2½-lb tins, 11½c; 40-lb tins, 11½c.

DRIED FRUIT—Peaches, 6@8c; Plums 11½c; do pitted, 13¼c; Apples, sliced, sun dried, 5c; quartered, 3c; Blackberries, 15c; Prunes, French, 9c; do, California, 8½c; Hungarian, 7c.

RAISINS—Layers, $1 75; London, $1 75; Extra London, $2 25; Loose Muscatels, $1 65; Bulk Raisins, 5c; Dried Grapes, 4@6c.

NUTS—Walnuts, 5@6½c; Almonds, soft shell, 10@12c; hard shell, 6@7½c; Peanuts, 5½c.

ORANGES—Los Angeles, per box, $1 50@$1 75 for ordinary; $2.00@2 50 for Navels.

SEMI-TROPICAL FRUITS—Lemons, per box, seedlings, $1 00@1 37½; Eurekas, $2 50; Limes, per box, $1@$1 25.

HIDES—Dry, 17¾c; Kip, 15½c; Calf, 18½c; Salts, one-third less.

SKINS—Short Wool, each, 30c: long do, 75c; Shearlings, 10c.

WOOL—Fall clip, per pound, 5@7c; Spring do, 8@10c.

HAMS—Eastern, 14c; California, 12½c.

Los Angeles Wholesale Meat Market

Corrected for the Times by N. Maier, 49 South Spring Street.

The following are prices for whole carcasses:

BEEF—First grade, 8c per pound; second grade, 8½c.

MUTTON—8c per pound for Ewes and 6c for Wethers.

LAMB—Spring, 7½@8c.

VEAL—From 7 to 10c per pound.

HOGS—On foot, hard, 4@5c per pound; dressed, 7@8c.

Real Estate Transfers.

[Reported by Gillette & Gibson.]

TUESDAY, March 10, 1885.

CONVEYANCES.

James Schuyler to Francisca R de Carrillo, lot X, block 172, Santa Monica, $1000.

R H Hatch to Mrs Francisca R de Carrillo, lot X, block 172, Santa Monica, $1.

J H Lucas and Sylvia L Sessions to Thomas B Carlisle, blocks 27, 28 and 29, Lucas ranch, $2300.

J F Houghton, trustee, to Joseph Howe, lot 3, block 10, Phillips tract, $750.

Clara A Bell and Frank Bell, her husband, to Alden Russell, E½ of NW ¼ of NE ¼ of NW ¼ section 16, township 2 S, range 13 W, $1800.

William T Vore and Nellie Vore, his wife, to Lorenzo Maynard, lot 330x685 feet in S ¾ lot 9, block C, San Pascual tract, $7500.

P G Wooster to Mrs Mary Kidder, lot 100x120 feet in lot 4, block H, San Pascual tract, $600.

John F Brossart to Sabina Riggs, lot 7, Hazard's subdivision of lot 16, Griffins addition to East Los Angeles, $350.

Mary M Shaw to C B Sutton, M H Sutton and F A Sutton, lot 4, Shaw tract, $550.

William Ferguson to Mrs E B Crocker, E 60 feet, lot 20, block 3, Beaudry tract, $5.

Helen M Fosdick to W T Vore, S ¾ lot 9, block E, San Pascual tract, $3400.

J N Newlon to Charles D Olds, 10 acres in SW corner section 9, township 2 S, range 13 W, $6000.

Samuel Strohm to Francis Paltridge, lots 4 and 4, Rose-del School House tract (except 60x240 feet of lot 4), $1678.

Emile Deutch to Anne Marie Machris, part of lots 51 and 52, Alanis Vineyard tract, love.

Arcadia R de Alvarado and Adolfo Rivera to Arcadia A de Rivera, lots 1, 3, 5, 8, 10, 12, 14, 16, 2, 4, 6, 7, 9, 11, 13, 15 and 17 Alvarado tract, $5.

Henry Schultz to Henry Ronnebeck, lot 12, block R, Aliso tract, $1200.

William E McCormick, lots 15 and 16, block 11, East Los Angeles, $600.

MISCELLANEOUS.

Marshall Farnsworth to Savings Bank of Southern California, assignment of mortgage (bk 60, p 207), $1380.66.

D V B Henarle by Co Tax Collector to C J Field, certificate of tax sale of mortgage interest in NW ¼ of SE ¼ section 10, township 3 S, range 12 W, $21.20.

C J Field to Ruth J Squire, assignment of above certificate.

Fred P Seldner to Austin C Shafer, release of mortgages (bk 55, p 383, and bk 60, p 43).

JUDGMENTS.

Leonard J Rose vs G V Thompson and J L Williams, $631.91.

ATTACHMENTS, LIENS, ETC.

Ricardo Laughlin vs Tomas Laughlin, notice of action for possession of undivided ⅛ of Laughlin Vineyard on E side Alameda street.

Hiram Quinby vs L F Quinby, notice of action for possession of NW ¼ of NE ¼ section 19, township 2 S, range 13 W.

HOTELS, RESTAURANTS.

IRON-SULPHUR SPRINGS.

Annual Health and Pleasure Resort,

THIRTEEN MILES FROM LOS ANGELES, by two miles from Norwalk station, on Santa Ana Railroad. Free hack to hotel. Chalybeate, Sulphur and Magnesia; also pure mountain drinking waters. The best of hot and cold mineral baths and electric baths.

These mineral waters and baths are

EXCELLENT FOR DYSPEPSIA, RHEUMATISM, DISEASES OF THE BLOOD, LIVER AND KIDNEYS.

Hotel and cottages open all the year. Board and lodging $2 per day, $8 to $12 per week.

DR. C. T. WIDNEY, Pres. Co.

CHAS. BUSEY, Clerk of Hotel, Fulton Wells Postoffice. oc24 tf

STRANGERS

May Learn What

Californians Know,

THAT THE BEST CLIMATE IN THE world, either in summer or winter, is to be found at

San Diego, California.

They will also find that to perfectly enjoy this climate it is necessary to stop at the

Florence Hotel,

Conceded to be one of the best, if not the best, in Southern California. It is new, has the largest and best furnished rooms, sets the best table, has the largest and most comfortable verands commanding the finest ocean and mountain view in Southern California, and is first-class in every respect. Give the FLORENCE a call and be convinced that every word of this advertisement is true.

Terms, from $2 to $3 Per Day.

Reduced rates by week or month.

W. W. BOWERS, Prop'r.

fe13 1m

MARENGO HALL,

PASADENA, CAL.

NEW HOUSE, NEWLY FURNISHED; JUST opened for permanent and transient guests. Marengo avenue is one of the handsomest and most quiet streets in the village, and yet only five minutes' walk from postoffice, churches and school. Sunny rooms, and a fine view from every room in the house. Table first-class, with the comforts of a home. Kept by a New England family

fe 25 1m. GEO. H. TOWER, Proprietor.

The Commercial Restaurant,

V. DOL, PROPRIETOR, DOWNEY BLOCK, Main street, receives alive and serves up every day the choicest fish, including Sole, Turbot and Sea Trout.

Spring Chickens, just in from the ranches, cooked in every style.

This restaurant is Los Angeles' Delmonico. oc26 tf

LINES OF TRAVEL.

S. P. R. R.

Time Schedule.

SUNDAY, December 7th, 1884.

Trains leave and are due to arrive at

LOS ANGELES

AS FOLLOWS:

LEAVE FOR	DESTINATION.	ARRIVE FROM
2:30 p.m.	Colton	12:20p.m
*2:30 p.m.	Colton	*10:00 a.m
10:00 p.m.	Colton	10:15 a.m
2:00 p.m.	Deming and El Paso Express	12:20p.m
8:15 p.m.	East Emigrant	7:00 a.m
12:00 p.m.	El Paso and East	12:20p.m
12:50 p.m.	San Francisco Express	1:30p.m
8:30 a.m.	or Sacramento Emgr'nt	4:15p.m
3:00 p.m.	Santa Ana and Anaheim	8:20 p.m
9:30 a.m.	Santa Monica	9:15 a.m
*4:20 p.m.	Santa Monica	*3:50p.m
†5:20 p.m.	Santa Monica	†4:50p.m
10:00 a.m.	Wilmington	9:20p.m
4:00 p.m.	Wilmington	9:00 a.m
10:00 a.m.	San Pedro	2:20 p.m
4:30 p.m.	San Pedro	9:00 a.m

*Sundays excepted. †Sundays only.

T. H. GOODMAN, Gen. Pass. and Ticket Agent

A. N. TOWNE, General Manager.

E. E. HEWITT, Ass't Sup't, Los Angeles

P. C. S. S. CO.

GOODALL, PERKINS & CO., General Agents, San Francisco.

SOUTHERN ROUTES.

TIME TABLE FOR MARCH.

Steamers.	COMING SOUTH. Leave San Francisco.	Arrive San Pedro.	GOING NORTH. Leave San Pedro.	Arrive San Francisco.
Santa Rosa	Feb. 28	Mar. 2	Mar. 5	Mar. 7
Los Angeles	Mar. 3	" 5	" 6	" 9
Orizaba	" 6	" 7	" 9	" 11
Eureka	" 8	" 9	" 10	" 13
Santa Rosa	" 10	" 12	" 14	" 16
Los Angeles	" 13	" 14	" 15	" 18
Orizaba	" 15	" 17	" 19	" 21
Eureka	" 17	" 19	" 21	" 23
Santa Rosa	" 20	" 22	" 24	" 26
Los Angeles	" 22	" 24	" 26	" 28
Orizaba	" 24	" 27	" 29	" 31
Eureka	" 27	" 29	" 30	Apr. 2
Santa Rosa	" 30	Apr. 1	Apr. 3	" 5
Los Angeles	Apr. 2	" 4	" 5	" 8

Steamers Santa Rosa and Orizaba go through to San Diego, leaving San Pedro on the dates of their arrivals from San Francisco.

The Santa Rosa and Orizaba call at Santa Barbara and Port Hartford (San Luis Obispo) only on the route to and from San Francisco.

Cars to connect with steamers leave S. P. R. R. depot, Los Angeles, as follows:

With Santa Rosa and Orizaba, going north, at 10 o'clock a. m., going south, at 10 o'clock a. m.

With Los Angeles and Eureka, going north, at 10 o'clock a. m. railroad time.

Rates of Fare

FROM LOS ANGELES.

	Cabin.	Steerage.
To San Francisco	$15 00	$10 00
FROM SAN PEDRO WHARF		
To Monterey or Santa Cruz	14 00	9 50
To San Simeon	12 00	9 00
To Cayucos	11 50	9 00
To Port Harford	10 50	8 00
To Gaviota	9 00	7 00
To Santa Barbara	6 00	5 00
To San Buenaventura	5 00	4 00
To San Diego	6 00	4 00

Plans of steamers' cabins at agent's office, where berths may be secured.

For Newport Landing, via Santa Cruz, etc., freight steamers leave San Francisco about every two weeks, as tides serve on the Newport bar.

The Company reserves the right to change the steamers or their days of sailing.

For passage or freight as above, or for tickets to and from all important points in Europe, apply to H. McLELLAN, Agent, office No. 8 Commercial street, Los Angeles. mar6-tf

—THE—

Childs' Tract,

ROOM NO. 1,

Opera House Building.

Lots $600 Each in Payments of $25 a Month.

NO INTEREST.

de27

BEESON & ECKSTROM,

—NEW AND—

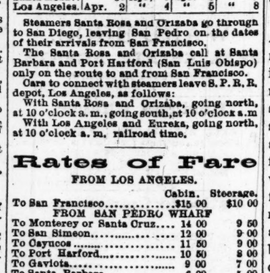

FURNITURE,

45 South Spring Street,

Stern's Block, [ja16] Los Angeles.

MISCELLANEOUS.

Dr. Kellogg

—THE—

CELEBRATED & WORLD-RENOWNED

MAGNETIC HEALER,

From New York city, is now at the Pico House, and will remain there for a limited time, curing and healing the various complicated diseases to which the human frame is heir.

Dr. Kellogg has a world-wide reputation for his extraordinary cures of difficult and chronic cases.

He is the miracle of all mortal marvels, and one of the greatest wonders of the Nineteenth century, performing cures which equal, if not surpass, the old time miracles, causing the blind to see, the deaf to hear and the lame to walk.

CONSULTATION FREE, and one hour each day will be devoted expressly to the poor of this city, or those who are unable to procure their own medicine. They will be treated free of charge. The Doctor gives away more medicine than half the others sell. Consultations at office or by mail, free and invited. A friendly talk or opinion costs nothing. When inconvenient to visit the city for treatment, medicines sent by mail or express everywhere, securely packed, free from observation. Curable cases guaranteed; where doubt exists it is frankly stated. Hours 8 a. m. to 8 p. m. Sundays, 12 to 3.

Nervous Prostration, Debility, Mental and Physical Weakness, Mercurial and other Affections of Throat, Skin and Bones, Blood Impurities and Blood Poisoning, Skin Affections, Old Sores and Ulcers, Impediments to Marriage, Stunted Development, Rheumatism, Malaria. Especial attention to complicated, Difficult, severe and SURGICAL cases. Piles cured WITHOUT USING KNIFE.

Diseases from indiscretion, excess, exposure or indulgence, producing some of the following effects: Nervousness, Debility, Dimness of Sight, Perverted Vision, Defective Memory, Pimples on the Face, Aversion to Society of Females, Want of Pleasure in Life, Want of Ambition, Unfitness to Marry, Melancholy, Dyspepsia, Headache, Restlessness, Loss of Spirits, Pains in the Back, etc., are treated with unparalleled success, safely, privately.

Catarrh, Throat, Nose, Lung Diseases and ASTHMA. Liver Complaints.

It is self-evident that a physician paying particular attention to a class of cases attains great skill, and physicians in regular practice all over the country, knowing this, frequently recommend cases to this oldest office in America, where every known appliance is resorted to, and the proved good remedies of all ages and countries are used. A whole house is used for office purposes, and all are treated with skill in a respectful manner; and, knowing what to do, no experiments are made. On account of the great number of cases applying, the charges are kept low, often lower than is demanded by others. If you secure the skill and get a speedy and perfect life cure, that is the important matter. Leucorrhœa cured in four treatments. It is the most troublesome disease known to the female sex.

Cancer Cured without pain and speedily. No cutting done.

Tapeworm removed or no charge. Many persons suffer greatly from the effects of tapeworm who doctor for Dyspepsia, Indigestion, Nervous Prostration, Palpitation of the Heart and a Dry Cough, in consequence of the parasite irritating the throat.

THE SYMPTOMS OF TAPEWORM

Are characterized by restlessness at night, sickness of the stomach, vomiting, convulsions, epileptic fits, faintness, stupor, loss of memory, gnawing sensation in the stomach, pains in the side and back, dry cough, a voracious appetite at one time and a loathing of food at another, a choking sensation when lying down, disagreeable breath, face flushed, nose contracted, heaviness of the eyes, bad digestion, stomach bloated at times, emaciation of the body and great nervous debility and dizziness of the head. Some persons may have all the above symptoms while others only have a part of them, and some will have a tapeworm for a long time, and yet never pass any joints or pieces, which is the only positive evidence of its existence. During a residence of eight years in New York city he

Cured Over 6000 Patients.

A large portion of whom had previously been given over by ordinary practitioners as incurable. His system of treatment is peculiar to himself; by it the vital forces become equalized; no pain is caused; no poisonous medicine given, and no surgical operation performed. The most hopeless cases taken and cured after all else has failed.

CONSULTATION FREE.

Can take a tapeworm in two hours complete. Will prove to you, free of charge, as to whether you are afflicted with tapeworm or not. No charge for first lot of medicine.

Do not fail to visit Dr. Kellogg,

"The Wonder,"

After all others have failed to cure you.

The most obstinate diseases succumb to the Doctor's unlimited skill.

My diploma hangs on my office wall for inspection of patients. Patients will find the Doctor a gentleman, socially as well as professionally.

OFFICE, PICO HOUSE.

Hours from 8 a. m. to 8 p. m. No business on Sunday. ja27 tf

MISCELLANEOUS.

Notice to Taxpayers.

OFFICE OF THE COUNTY ASSESSOR of Los Angeles county, No. 106 North Main street, up stairs, opposite Temple block, between Dillon & Kenealy and C. W. Gibson's cash store.

All persons, firms, companies, corporations and associations are required to deliver at the Assessor's office, Court House, immediately, a statement under oath of all the property, both real and personal, owned or claimed by him, her or them, or in their possession, or held in trust for others, at 12 o'clock meridian,

On the First Monday of March, 1885,

In accordance with the New Constitution.

Refusal or neglect to make a sworn statement of all the property owned or held in trust will subject the person so refusing or neglecting to make such sworn statement to the full penalty of the law—one hundred dollars fine and guilty of a misdemeanor.

All persons owning real estate that has heretofore been assessed in the wrong name on the Real Estate Assessment Roll, or who have purchased real estate within the last year, are requested to appear with their deeds at the Assessor's office and have the proper changes made for the year 1885.

Immediate attention is necessary, as work on the Roll has already been commenced.

Proper blanks may be obtained at the Assessor's office.

Two Dollars Poll Tax is now due and payable at this office or to any Deputy Assessor.

Two dollars Poll Tax will become delinquent on the First Monday in July Next, and your attention is called to Section 3852 of the Political Code.

3852. The receipt so delivered is the only evidence of payment.

And section 3860.

3860. If any person, assessed for a property tax, has not paid to the Assessor the poll tax due from him, or for which he is liable, it, with thirty-three and one-third per cent. in addition thereto, constitutes a lien upon the property assessed to such person, to attach from the first Monday in March in each year, and must be collected in the same manner and at the same time as delinquent taxes are collected. [In effect March 30, 1874.]

And all personal property tax must be paid immediately after the assessment is made.

I earnestly request of each and every taxpayer to file his statement immediately and cooperate with the office in saving expense.

OFFICE HOURS—9 a. m. to 5 p. m., and 7:30 p. m. to 10 p. m.

R. BILDERSAIN, mar5-1m Assessor of Los Angeles County.

Delinquent Notice.

LOS ANGELES ELECTRIC COMPANY. Location of principal place of business, Los Angeles, Cal.

NOTICE—There are delinquent upon the following described stock, on account of assessment No. 1, levied on the 27th day of January, 1885, the several amounts set opposite the names of the respective shareholders, as follows:

NO. CERTIF.	NAMES.	NO. SHARES.	AM'T.
3	E Dunham	5	$ 10 00
58	G H Roe, Trustee	100	200 00
59	G H Roe, Trustee	100	200 00
103	G H Roe, Trustee	20	40 00
308	G H Roe, Trustee	5	10 00
314	Mrs Belle Fulton	20	40 00
315	H Newmark	50	100 00
317	J H Henderson	50	100 00
319	F C Sheldon	100	200 00
320	M A Newmark	30	60 00
321	Abe Haas	50	100 00
322	J Barnch	20	40 00
323

WANTS.

WANTED—$100 commissions will be paid to any party who will sell ten city lots, low priced and well situated, or pro rata for each lot sold; extra commission if sold in ten days. Apply to HOWARD, 119 Los Angeles st. mr11 3t

WANTED—An intelligent woman or girl, to take care of a child and keep house for two; to the right person liberal wages will be given and a good home; must come well recommended. Call at 218 Third st. mr11 tf

WANTED—Situation, by man and wife, to work on ranch or to go to Calico. Address or apply 239 New High st. mr11 2t

WANTED—Position as milliner, in or out of the city. Address, three days, MISS C. H., this office. mr11 3t

WANTED—Girl to do housework at 236 North Fort street. mar10 3t

WANTED—Situation by a respectable woman in a private family, city or country. Call at 703 Hill street mar10 2t

WANTED—A nicely furnished cottage, centrally located, for a man and wife. Address C. M., this office. mar 10

WANTED—Reliable girl to assist about house; wages $10 per month. Address P. O. box 1101. mar10 3t

WANTED—Reliable ladies or gentlemen can secure permanent employment, good pay, by calling at No. 4 West First street, from 9 a. m. to 5 p. m. mar10 2t

WANTED—Blacksmith; must be a first-class horse-shoer and understand general blacksmithing. Steady employment at fair wages. Inquire at 42 North Spring street. mar10-1w

WANTED—A partner with a small capital to start a novelty manufacturing business; will pay 200 per cent. annually on the capital; goods selling at sight; steam engine, machinery, tools and shop all ready to work; none but a first-class workman wanted. Address NOVELTY, P. O. box 1121. mar10-1w

WANTED—Board, lodging and special care in a respectable Spanish family, for a 4-year-old girl. Address 26 Los Angeles st. mr5 1w

WANTED—A competent gardener and man accustomed to the care of horses and cows, to go to San Bernardino; must understand his business and be a man of good habits; to the right man a good situation and fair wages. Call at the Times office at 11 a. m. to-day. mr5 tf

WANTED—Parties who wish to borrow $400, $1000, $1500, $7000. 82 Temple block. mr7 5t

WANTED—A reliable colored girl wishes a situation as nurse or lady's maid, or to do chamberwork in a private family; understands taking care of children thoroughly. Address 155 Aliso st., Los Angeles, Ca. mr7 4t

WANTED—A situation as ladies' nurse, by an experienced person. Call at Room 7, Los Angeles Hotel. mr6 1w

WANTED—Competent type-writer; must give references and state salary expected. Address X. Y. Z., Times office. mr6 1w

WANTED—Agents to travel; salary from $5 to $10 per day; no experience required. Call at 39 Spring street, over People's Store, Room 8. Office hours from 9 to 4. fe1 tf

WANTED—A purchaser for a 25-acre orange grove; trees 16 years old and as well loaded with fruit as any in the city; two good houses and other improvements; for $17,500; $2000 or $3000 cash, and balance in 14 years, in annual payments of $1000; if purchased soon purchaser will receive half of present crop; this is the best opportunity of securing a large property for a little money offered in this city, as the crop will certainly pay for the place. Apply to W. P. McINTOSH, Room 15, Nadeau Block. ja21 tf

WANTED—Carpenters. Work and building in exchange for lots in Los Angeles or land in Pasadena. Ward Bros., P. O. Building, Pasadena, Cal. ja18 tf

TO LET.

TO LET—First-class rooms, from one to three dollars per week. 323 South Spring street. mr5 6t

TO LET—A butcher shop and fixtures, cor. 6th and Pearl. For particulars inquire of ED. ROTH, 1430 Hill st. mr11 5t

TO LET—One large furnished corner room: very desirable. 24 Boyd street. mar10-6t

TO LET—Fine place of 2½ acres; new house of 5 rooms; on car line; Boyle Heights. Apply to to O. F. JILLSON, 159 Aliso st. mr8 tf

TO LET—New house of 8 large, sunny rooms, closets and bath, near center of business; good neighborhood; everything modern and complete. DOBINSON & FAIRCHILD, 42 North Spring st. mr5 6t

TO LET—A 12-room house on Olive st; rent, $50. BROWN & ADAMS, No. 32 First st. mr5 7t

TO LET—Three rooms, unfurnished, at 325 Fourth street; suitable for housekeeping; price, $10 a month. mch5-6t

TO LET—Nicely furnished rooms, with board, corner 5th and Olive streets. MRS. FASSOE. fe19 1m

TO LET—House of 4 rooms, one block from Main st. Apply to ADAMS & SON, 338 Pico House. fe27 tf

TO LET—Suites of rooms for housekeeping, or single rooms, furnished or unfurnished. Address H. B., Times office. fe24 tf

TO LET—House of four rooms, at 509 Olive st.; two lines of cars pass the door; everything in first-class condition; will rent to none but adults; rent, $20. Apply on premises. fe24 tf

TO LET—Seven large and well-lighted rooms, suitable for offices; opposite Baker Block. Inquire at 265½ N. Main st. fe23 tf

TO LET—Furnished rooms, with or without board; home cooking. 501 South Spring street. fe19 tf

TO LET—Place at foot of mountains for one-half board of owner. Delightful view and climate. WILL BEACH, P. O. fe16-tf

TO LET—New, pleasant, unfurnished rooms for housekeeping; family of two desired. First house off Main, 18 West Pico st. fe13 tf

TO LET—Single rooms, furnished or unfurnished; some as low as $8 per month; also suites of rooms suitable for housekeeping. Call at 219 Aliso st. fe13 tf

TO LET—Large house of ten rooms, on Aliso street, newly papered and painted throughout, suitable for a boarding house or for sub-letting. Address ALISO, TIMES office. fe8

TO LET—5 room house, fully furnished; centrally located. MORFORD & SON, 110 North Spring st. ja22 tf

ROOMS AND BOARD

$5 PER WEEK—Nicely furnished rooms, with good board. Address C. C., Times office. mr8 1w

SUNNY ROOMS AND BOARD—405 Fort st. fe20 1m

FIRST-CLASS ROOMS AND BOARD ON 6TH st., bet. Spring and Fort. MRS. MAXWELL. fe14 1m

ROOMS AND BOARD—Pleasant, sunny rooms, with board; home cooking, 123 Courthouse and Olive streets, MRS. VAN TREES. fe8-1m

FOR SALE.

FOR SALE—Cheap, for cash or trade, a lodging-house lease and furniture complete; best location in city. Address 223 S. Spring. mr11 6t

FOR SALE—The right to a valuable piece of Government land. Address W. E. S., Times office. mr11 1t

FOR SALE—A good business; small capital required. Call at 54 West Pico st. mr11 3t

FOR SALE—Best business in the city; best stand; well established trade; all cash; small capital required; only reason for selling, going into manufacturing. Call at NE corner Spring and First. mr11 1w

FOR SALE—Cheap, an elegant 6 room house in East Los Angeles; lot large, finely improved and splendidly located. Apply to F. O. Box 597. mr8 tf

FOR SALE—A beautiful location of 5 acres. Apply to B. I. REEVE, 38 N. Main st. mr8 1w

FOR SALE—A very fine telescope from the celebrated firm, Merz, of Munich, Germany; price, $120. For show at AUERBACH BROS, 23 South Main st. mr8 1w

FOR SALE—Cheap; good family horse. 15 Walnut st., East Los Angeles. mr7 1w

FOR SALE—Or rent, a new 7-octave upright piano. Call 6 Lincoln st. mr7 1w

FOR SALE—Lodging-house of 19 rooms, doing a good, paying business. Apply at 160½ Alameda street. mr7 1w

FOR SALE—At a bargain if sold in three weeks, 114 acres first-class alfalfa and corn land; house of 7 rooms, good artesian well, barn 40x50 feet. Price $7000 cash, or would take, if desired, in exchange one-half in city property. Inquire of COMPTON & KERR, 8 Court st., Los Angeles. mch4

FOR SALE—5 acres on Downey avenue, $300 per acre, and two lots adjoining the Presbyterian church, East Los Angeles, a bargain; two fine lots close to the St. Elmo Hotel, cheap if sold soon. Apply 30 Buena Vista street. fe15

FOR SALE—$3000 will buy a business property, renting for $1200 a year; or will exchange for a private residence. Appply 30 Buena Vista street. fe15-1m

FOR SALE—New two-story house, 7 rooms; finely decorated; lot 61x½ by 168 on best side of Olive st., near 6th; close to business center and cable route; price only $3800. If desired will take part cash and balance on time, or other property. Apply to GEO. D. COO, Hollenbeck building, No. 124 Second st. mr1 tf

FOR SALE—Neat, cosy business, suitable for lady or gentleman. Particulars at No. 19 South Main. fe26 tf

FOR SALE—March magazines at Olmsted & Wales's, 19 W. First st, Widney block. ja28

FOR SALE—Fure barley malt, the best feed for cows and hogs, in quantity to suit, at Philadelphia Brewery, 236 Aliso st. fe13 tf

FOR SALE—Good lots at Fulton Sulphur Wells; $200 each. Address DR. WIDNEY, Room 3, Widney Block. se11tf

FOR SALE—A lot of old newspapers, suitable for wrapping, for sale cheap, Apply TIMES counting room. 11y24tf

FOR EXCHANGE.

TO EXCHANGE—320 acres of land in Chase county, Kansas, to trade for property in Los Angeles; will pay cash difference. DAVIES HENDERSON LUMBER CO. mar11 1w

LOST.

LOST—A male canary bird, with dark wings and throat. Finder will please return to 111 S. Main st. $5 reward. mr11 3t

STRAYED.

STRAYED—From the premises of GEO. T. SHANLY & CO., 100 San Fernando st., Saturday evening, March 7, a light bay mare, blind in one eye. The person finding the above animal will be suitably rewarded by returning her to the owner. mr11 2t

FOUND.

FOUND—On Sunday, March 8, on Pasadena road, one dun horse, with part of harness; horse had a long rope on his neck; owner can have the same by paying expenses. Inquire at Buttner's meat market, Pasadena. mr10 2t

For Sale on Easy Terms,

OR EXCHANGE FOR CITY PROPERTY, 18 acres of improved property, on the Pasadena road, good location and fine view; this would make a beautiful home place; 2½ miles from the city limits. P. O. Box 1548. fe8 tf San Francisco.

MISCELLANEOUS

FOUR PER CENT. PER MONTH—Capitalists and parties who want a permanent paying investment in a first-class wholesale business of a strictly legitimate nature, now being established in this city, will please call at once, and see subscription list, etc., at 320 North Main street, between 10 to 12 a. m. mar8-1m

MONEY TO LOAN—Apply to BENT & HOWAN, 38 South Spring st. fe20 tf

LOS ANGELES RUBBER STAMP CO.—Just opened; work that cannot be excelled at short notice. 20 N. Spring st., Room 1. fe24 tf

AMUSEMENTS.

GRAND OPERA HOUSE.

—COMMENCING—

THURSDAY EVENING, MARCH 12,

For Three Nights and Saturday Matinee.

The Event of the Season.

ARLINGTON, GIRARD & WYATT'S MINSTRELS.

The largest and most refined minstrel organization on the Pacific Coast, numbering

—TWENTY-TWO ARTISTS—

S——END MEN.——S

All first-class comedians.

Change of programme each night. Usual prices of admission.

Box office open Tuesday, February 10, for the sale of reserved seats. mrs 5t

AT THE OPERA HOUSE,

TUESDAY EVENING, MARCH 17,

Stuart Stanley

Will lecture on THE SOUDAN, dividing his subject into four sections, viz.: Religious, Political, Geographical and Military. It will embrace the present Eastern question now agitating Europe, and all about the Mahdi.

All purchasers of tickets can reserve their seats by calling at the box office of the Opera House on Monday or Tuesday next after 10 a. m.

The proceeds will be applied to the British Benevolent Association's relief fund.

Doors open at 7. Lecture will begin at 8.

TICKETS, 50c, can be be had at the box office. mr11 1w

PALM GARDEN.

38 and 40 South Spring Street.

Concert every evening at 7:30. Saturday Matinee at 2 p. m., when no smoking will be allowed. Ladies' Night, Fridays.

Admission.....15c.
Orchestra and Dress Circle.....25c.
Admission to Matinee.....25c.
Children.....10c.

O. G. SERCOMBE, Sole Prop'r.
HARRY MACARTHY, Business and Stage Manager.

GRAND CONCERT.

KALEIDOSCOPE OF FUN,

Orchestra under the leadership of Louis Jacobson. NEW ARTISTS EVERY WEEK. mr7 tf

LOS ANGELES ROLLER SKATING ACADEMY.

Third Street, bet. Fort and Hill,

WILL BE OPENED

THURSDAY EVENING.....December 18

Three sessions daily, Sundays excepted. Morning session from 9:30 to 12. Afternoon from 2:30 to 5. Evening from 7:30 to 10.

Our patronage is first-class. We invite no other.

SYMONDS & CHAPMAN, Prop's.

MISCELLANEOUS.

Stanton
Photographer,
Temple Block.
mr8 tf

JAS. M. DAVIES, President. J. A. HENDERSON, Vice President
J. B. SMURR, Treas. W. F. MARSHALL, Sec.

DAVIES-HENDERSON Lumber Company,

Dealers in

Lumber and Building Material

LOS ANGELES, CAL.

Yard, 180 First Street fe20-tf

AUCTION SALES.

By JOHN C. BELL & CO.,

REAL ESTATE & GENERAL AUCTIONEERS
Office, Room 22 Temple Block,
over the County Bank.

HORSES.

I WILL FEED HORSES ON HAY, AT JOHN C. Bell's corral and sales yard, at 30 cents per day, on Los Angeles street, in the rear of the cathedral. fe20 1m] J. CURTIS.

L. W. DENNIS C. C. COOK.

DENNIS & COOK

REAL ESTATE,

LOAN AND INSURANCE,

248 MAIN STREET,

Baker Block, Los Angeles, Cal.,

Have for sale city property, orange orchards, vineyards, ranches and unimproved lands. Take charge of property and pay taxes for non-residents. Money to loan on good real estate security. Correspondence solicited and information promptly given. References—Los Angeles National Bank, First-National Bank, Los Angeles County Bank. aug5-tf

H. HELLER, Pres't. J. J. WOODWORTH, Sec

L. A. STORAGE, COMMISSION And Lumber Co.,

Old Santa Monica R. R. Depot,
SAN PEDRO St., LOS ANGELES, CAL.

Wholesale and Retail Dealers in

Santa Cruz Lime

ENGLISH AND EASTERN CEMENT,
Plaster, Plastering Hair, Fire-Brick, etc.

Also a full line of second quality OREGON PINE and REDWOOD LUMBER, SHINGLES LATHS, SHAKES, Etc. au31tf

D. C. WILCUS,

REPAIRER OF SEWING MACHINES, GUNS Pistols, Locks, Bicycles, and light machines of all kinds.

Builder of Engines, Boilers.

MODEL MAKING,

Drafting & Designing.

315 South Spring,

fe18 1m Between 4th and 5th street

MISS REGINA ROHRER,

—TEACHER OF—

Vocal & Instrumental Music.

—APPLY AT—

21 Court House Street. fe25 tf

T. WALSH,

Sell their lumber as low as the reduced price of any lumber dealers in Los Angeles.

Lumber Yard & Planing Mills

SAN PEDRO St., COR. SEVENTH,

LOS ANGELES, CAL

Doors and Windows, Mouldings, Lath, Pickets, Shingles, Shakes, Posts, Lime and Cement.

Plaster of Paris, Hair and all Kinds of Mill Work. mr8 tf

W. H. PERRY

Lumber and Mill Co.'s

Lumber Yard and Planing Mills,

6 COMMERCIAL STREET. oct tf

Stanton
Photographer,
Temple Block.
mr8 tf

Matthew Harris,

DEALER IN SUGAR AND MOUNTAIN PINE in carload lots; also cut to order.

Office with W. R. Bradbury,

562-572 BRANNAN STREET,

San Francisco.

Weather Report.

Local Bulletin.—At 4 a. m. yesterday the thermometer registered 51, at noon 65, and at 8 p. m. 57. Barometer for corresponding periods, 30.04, 30.06, 30.05. Maximum temperature, 69.9; minimum, 48.4. Weather at 8 p. m. clear.

Signal Service Indications.—[By telegraph from Washington last night.]—North Pacific Coast, partly cloudy weather, local rains. California, fair weather.

$5.00 Reward.

A reward of $5 will be paid for the arrest of any person caught stealing the DAILY TIMES from the patrons of the paper. THE TIMES-MIRROR CO.

A Complete Establishment.

The TIMES-MIRROR job office has just been improved by the addition of new type to the value of $1000. There are five presses run by steam, and the office is better prepared than ever to turn out fine work with the greatest rapidity. We print everything from a personal card to a five hundred page book. Estimates furnished upon application.

For fine printing and binding call upon the TIMES-MIRROR establishment.

THE CITY.

Dots.

Money to loan, Wilcox & Robbins.

Hot baths at Susand's, 25 cents.

Property for exchange. F. H. Barclay.

Go to the grand organ recital at the Trinity Church South, Friday, 7:30 p. m.

Money to loan by John S. Calkins, room 6, Schumacher block, opposite postoffice.

Any parties having freezers belonging to Brown's restaurant, will please leave word at the restaurant, so they can be called for, and oblige J. A. Brown.

Remember the musical social at the Trinity Church South, Friday evening.

Twenty carloads of cattle came in from Arizona yesterday. Part go north to ranches and the balance remain here.

There were filed in the Recorder's office yesterday, 17 deeds, 13 mortgages, 11 releases and 6 miscellaneous papers.

The perfume of the Orient springs for me In thy delicious cup, EOLA TEA.

The new pipe organ at the Trinity Church South will be dedicated Friday evening by a grand organ recital and musicale.

The Cleveland House opened this week under its new management with new furniture and new proprietors and a large number of guests.

C. W. Mortimer, the British Vice-Consul, will deliver a lecture on "The Riviera and Italy" at Y. M. C. A. Hall this evening at 8 p. m.

C. M. Jenkins, City Zanjero, writes to say that the credit of arresting the water thief is due to P. W. Deckman, Deputy Zanjero, and not to the Police Department.

People's Store souvenir sale—The winning numbers yesterday were No. 928 which won the China tea set; No. 712, the plush album; No. 773, the wine set; No. 779 the toilet set; No. 738, glass flower stands; No. 805, the Japanese writing desk; No. 798, the Japenese cabinet; No. 925, the set of vases; No. 724, the nail compendium; No. 808, the match safe and ash tray. People's Store.

Frank Harris, the disgusted diver-keeper, who eloped with Mrs Nordholt's furniture, was arrested by Officer Keary yesterday, and the property recovered. He will doubtless get a full dose of law.

The employees of Mr. O. T. Barker presented that gentleman yesterday with a fine gold-headed cane in honor of his fifty-seventh birthday.

A number of citizens on Main street, between Washington Gardens and Jefferson street, complain that their sidewalks are obstructed by the cleaning of the ditches.

Professor Asa Gray, the world-famous botanical authority of Harvard College, is a passenger on the train from the East which arrives here this noon. The venerable doctor is accompanied by his wife, and is expected to make an extensive visit in Southern California.

The fortunate holders of tickets that won souvenirs will please call for them. The following ladies won souvenirs on Monday: Mrs. C. H. Spencer, No. 54 Sansevain street; Cassie Roe, 326 South Olive street; Mrs. D. D. Hoag, 489 Main street; Mrs. Bilderain, 139 Hope street; Mrs. F. E. Sepulveda, 334 Buena Vista street and Mrs. D. Kuck. 223 West Fourth street. People's Store Souvenir Sale.

PERSONAL.

New arrivals at the St. Charles: Mrs. Porter, Mrs. M. A. Marshall, Santa Monica; Rev. J. W. Roberts, Anaheim; Levi W. Folsom, Taylor Falls; J. S. Johnston, Riverside; Charles Cook, H. M. Carpenter, Banning; W. D. Hamilton, Elwin; H. E. Carter, Wells, Oregon; W. T. Haas, Montana; Miss A. S. Wheaton, San Fernando; I. M. Friedberg, Calistoga; E. A. Smith, New York City; Mr. Way and wife, Waynesberg; I. D. Thomas, Santa Ana.

Trinity Church Social.

Next Friday evening at 7:30, a grand organ recital and musical concert will be given at the Trinity M. E. Church, South, which bids fair to be a rich treat. It is the occasion of celebrating the completion of the new pipe organ just put in, and which is the finest in the State, outside of San Francisco. Among the many prominent musicians of the city who will contribute their assistance to the entertainment are Professor Foss, organist, Mrs. Wellis, of the Fort-street Church, Miss Jobbs, Mr. Heine and others. Those desiring to see this magnificent organ and at the same time enjoy a rich musical treat, would do well to remember the date of this social and attend.

To be Investigated.

An inquest will be held at Albert Brown's morgue at 10 this morning, upon the body of Mrs. L. J. Rinehart, who was found dead in her bed at 22 Ann street Monday night. In accordance with telegraphic orders from Mr. Rinehart, the body will be embalmed and forwarded to his home in Harper, Kansas.

Makes Them Sick.

Council yesterday passed a resolution requiring the Chief of Police hereafter to publish the names of people captured in his raids on gambling hells. This is the toughest blow yet, and will prove a deadener to self-respecting custom. Dr. French will now undoubtedly redouble his efforts to "bounce" such a naughty Chief.

A Meeting of Fruit-Growers.

By reference to the advertising columns of the TIMES it will be seen that a meeting of fruit-growers is called at the Board of Trade rooms, Saturday, March 21st, at 2 p. m., to devise some means to eradicate the numerous insect pests which threaten the orchards of this county. As the subject is one of overwhelming importance it is to be hoped there will be a full attendance.

Rare Chance for Investment.

Parties desiring to invest in Los Angeles real estate should buy in the O. W. Childs tract. The property is the finest in the city, and the terms are within the reach of every one. Call at Mr. Childs's office, No. 1, Opera House block, at once and subscribe, as lots are selling rapidly, and you should not miss the chance.

Funeral of General Banning.

The funeral of General Banning, an account of whose death was given in Tuesday's TIMES, will occur at Wilmington at 2 o'clock p. m. Thursday. Persons desiring to attend should leave on the regular train at 10 a. m. Arrangements have been made to run a special train to bring back in the evening those who attend the ceremonies.

The Pasadena Road.

The new macadamized road across the bottom east of the city, leading to Pasadena, is nearing completion, and will greatly improve the drive to that beautiful colony.

Monte Vista.

See advertisement of this new colony in another column, and for folders giving full particulars, call on Washburn, Gay & McKee, 19 west 1st street

THE GRAPHIC-COURIER.

A Newspaper Correspondent Who Has a Good Thing.

J. K. Mulkey, assistant secretary of the Southern Immigration Association, arrived in the city the last of the week on his private car the "Graphic-Courier," and is anchored at this point for the next two months or so. Mr. Mulkey is a correspondent, with roving commission, of the New York Graphic—the only illustrated daily paper in the world—and of the Louisville Courier-Journal. Furthermore, he acts in the interest of the Missouri Pacific R. R., as well as of the immigration society above named. An M. P. R. R. parlor car has been fitted up to his order and for his special use. In this house on wheels he makes his leisurely way through such sections of the country as are best suited to his several purposes. He has recently returned from a sojourn in Mexico, accompanied by his family, who are now settled with Mrs. Mulkey's parents upon a pleasant ten-acre place, on the outskirts of this city. This home was recently purchased by Mr. Mulkey, who came out here last September on a trip of preparation. He has long bowed to the matchless qualities of Southern California as a home; and though business will drag him here and there, his headquarters will henceforth be in Los Angeles. The business in which Mr. Mulkey is now engaged should, it properly managed, prove highly beneficial to this portion of the Pacific coast. Aside from his correspondence with the Graphic and the Courier-Journal, he is now about to supplement his facilities by the issue of a paper of his own, in which he can do more justice to such details as will be of interest to would-be immigrants. It is understood, of course, that Mr. Mulkey's work is above all things in the cause of immigration. He doesn't deal with rhapsodies, but with facts and figures, which are the substantial foundation of interest. The new paper will be named the "Courier-Graphic," and its province is to diffuse to the world the advantages of life out this way. A handsome head has been prepared from designs by Mr. Mulkey. It presents photographic reductions of the Graphic and Courier-Journal unfolded side by side, while across the middle is a representation of the special car. The Graphic-Courier will make its first appearance sometime this month, and will thereafter be issued about fortnightly.

A TIMES reporter had a pleasant chat with Mr. Mulkey on Monday, and learned the preceding facts and many more. The journalistic tourist was found at a desk in his car, busily engaged in preparing "copy" for the first issue of the Graphic-Courier; but he courteously let go all holds to impart a little present information, and to show the accommodations of his rolling cottage. Said he:

"I have long been planning a publication of the sort I have mentioned, and I intend to make it fill a gap strangely neglected by news journals. I shall make it a medium of dual information—a go-between for those desiring to locate upon the coast, and the localities upon the coast which desire immigration of residents and industries. I shall ask towns and cities to inform me whether they wish manufactures in their midst; if so, of what description, what inducements they can offer, etc. This will enable me to turn around and say to manufacturers in the East (whom I know to be desirous of coming this way) and say to them, 'Here your chance is in such and such a place, with such and such advantages.' And they will come. So with skilled laborers, and with those who seek only a place of pleasantest residence. You can hardly perceive how strongly the advantages of California are drawing the East. I can mention one gentleman who has the names of *one hundred and fifty thousand* people anxious to come out here, and held back by lack of knowledge as to the opening for them. They are not of pauperdom, either, but people of means and culture who would adorn any community. I am very 'set' in that regard, and wish to induce only the very best class of immigration. I would sooner have no settlers at all than such as would make 'dumb' citizens or hoggish neighbors. There is self-interest as well as principle in this. I intend to make my home and my family's here, and we wish to keep in good company. This coast country has a wonderful future before it, and Los Angeles will inevitably be the metropolis, and we hope that much to this end will be done by the Graphic-Courier, which will be, by the way, the only journal in the world issued from a private car. Yes, I have a nice car here, though hardly as sumptuous as the one I gave up when the Wabash and Missouri Pacific parted company. I have all the appurtenances of a home right here on the trucks. You notice that light is afforded by the United States electric system, the entire plant being carried in this rear compartment. The plant is made after a plan of my own devising. This is the only private car in the world thus equipped."

The first issue of Mr. Mulkey's paper will be looked for with interest.

SCHOOL MONEYS.

Apportionment of the State School Fund for Los Angeles County.

To the Editor of the Times—SIR: The following is the third quarterly apportionment of the school fund. It is made according to section 1858 of the school law:

District.	Library Fund.	Teachers' Salary.
Alameda	$ 50 00	$ 821 80
Alametos	43 12	293 08
Anaheim	50 00	2,066 00
Artesia	50 00	1,143 40
Azusa	50 00	1,611 05
Ballona	50 00	858 92
Bog Dale	41 46	278 23
Bolsa Grande	50 00	751 95
Cahuenga	50 00	408 12
Centralia	39 12	257 08
Cerritos	43 56	297 09
Cienega	46 74	325 66
Cold Water	39 56	261 08
Compton	50 00	1,330 09
Delhi	47 05	328 52
Diamond	48 83	344 52
Downey	50 00	1,684 07
Duarte	50 00	726 55
El Monte	50 00	952 90
Elizabeth Lake	37 78	245 08
Fairview	48 89	345 10
Florence	47 05	328 52
Fountain Valley	39 75	262 80
Garden Grove	50 00	621 77
Glenwood	37 85	245 65
Green Meadows	49 91	354 24
La Dow	50 00	631 30
Laguna	39 75	262 80
La Puente	44 95	309 67
Laurel	41 02	274 22
Little Lake	50 00	593 20
Los Angeles	250 00	29,691 54
Los Nietos	50 00	790 05
Las Virgenes	44 20	302 80
Lugo	46 23	321 09
Maizeland	50 00	771 00
Mountain View	50 00	424 00
Newhall	43 56	297 09
New Hope	50 00	392 25
Newport	50 00	732 90
New River	50 00	612 25
Norwalk	50 00	398 60
Ocean	36 58	234 22
Olive	50 00	397 96
Orange	50 00	1,319 93
Orangethorpe	50 00	363 04
Palomares	50 00	2,613 95
Pasadena	41 02	274 23
Placentia	43 56	297 09
Providencia	39 75	262 80
Ranchito	50 00	914 80
Rose Dale	50 00	739 25
Rowland	50 00	1,057 33
San Antonio	50 00	612 25
San Dimas	42 93	291 37
San Fernando	50 00	621 14
San Gabriel	50 00	1,325 38
San Jose	50 00	618 60
San Juan	50 00	797 32
San Pasqual	50 00	2,034 25
San Pedro	50 00	591 29
Santa Ana	50 00	2,681 60
Santa Anita	45 47	314 23
Santa Monica	50 00	1,162 45
San Suzanna	35 56	225 08
Santiago	50 00	360 50
Savannah	50 00	1,022 75
Sepulveda	50 00	1,118 29
Silverado	36 96	237 65
Soledad	37 21	239 94
Sulphur Springs	35 62	225 65
Sycamore	50 00	1,200 55
Tejunta	50 00	663 05
The Pass	43 56	297 09
Trabuco	38 48	251 37
Vermilion	37 08	238 80
Vernon	50 00	1,092 60
Westminster	50 00	878 95
Wilmington	50 00	1,750 75
Yorba	50 00	517 00
Total	$3,934 16	$83,792 44

Respectfully,
J. W. HINTON,
Supt. of Schools.

LOS ANGELES, March 5, 1885.

They All Wept.

The most touching scene of the season, or any other season, took place at the depot yesterday noon, when that incarnation of persecuted innocence, May Rogers, was about to bid a four-year farewell to the city which never knew any good of her. Captain P. M. Darcy had been detailed to the pleasant duty of escorting her to San Quentin; and he also had Avila in tow. The leave-taking tableaus have probably never before been equaled here. The women of the town and their alleged male dependents were out in force, it being estimated that 150 were present, and their tears and lamentations slopped over with profuse slopness. Captain Darcy was enjoined that "if poor May wanted anything on her way he must provide it and would be reimbursed upon his return." It was evident that the just retribution which has at last overtaken May's criminal career has paralyzed her fellows with astonishment and terror.

THE WHITE SCALE.

An Expert Tells How to Check It.

B. M. Lelong. Superintendent and Insectologist of the Fruit-Growers' Association, and an admitted expert in fruit pests, has addressed to John B. Niles a letter regarding the white scale. He advises the appointment of a county inspector—a practical man—who should organize the fruit-growers and get them to adopt a plan for exterminating the pest. A single spraying will not kill the white scale—it takes at least a year. Trees must be prepared for spraying, all vegetable growth near the trees removed, and bands put around the trees to prevent the insects from ascending. Some are anxious to exterminate all pests; others care but little, so a strong ordinance is needed. To enforce this needs a practical, energetic County Inspector, with power to appoint adequate deputies, without salary or commissions, but to charge orchard owners a reasonable sum for inspection when inspection is asked. When injurious insects are found, the Inspector should be notified and prescribe proper remedies. If the orchardist refuse to apply these after due warning, he should be arrested under the county ordinance and tried before a Justice of the Peace for misdemeanor. Each Inspector should be furnished with specimens of insects for identification, and samples of remedies with a list of the ingredients. Unless such precautions are taken, Mr. Lelong thinks the white scale will spread beyond the possibility of check. He gives instances of the pest's rapid increase. It is now in many orchards between the new depot and Jackson street. It had a considerable run in San Gabriel—carried thither on a single potted plant—but is now subdued there.

La Canada Lands

Mr. F. D. Lanterman has recently opened an agency in this city for the sale of the Cañada lands, which adjoin Crescenda Cañada. The lands are located in the finest fruit belt in Los Angeles county, the climate is perfect and the distance from this city but ten miles. The prices of the land are various, being regulated by locality, by soil and by water advantages. Some are held at $40 per acre and some at $125. Mr. Lanterman will be pleased to show the valley to parties looking for land with the intention of purchasing, he having a conveyance to take parties there. For further particulars see advertisement.

Water, Water, Water!

In view of the danger of a dry season, this is no time to buy land that lacks an abundant supply of water. This is assured at the new colony of Monte Vista. Two thousand inches of water is there going to waste now, and the contracts are let for piping this on the land at once in iron pressure pipes. Don't buy until you see this choice tract, at the lowest prices. Hack line goes up every Thursday. See advertisement. GAY & MCKEE, 19 West First street.

New Drug Store.

William H. Juenger, one of the enterprising druggists of this city, will open the new drug store in the McDonald Block, called "Billy's Drug Store." He has been appointed the agent for the Homœopathy Remedies. Mr. Juenger is well and favorably known in Los Angeles as a reliable druggist, and will receive a large patronage.

Change in Management.

Mr. O. W. Childs has taken the management of his two-hundred-lot tract into his own hands, and is pushing the sale forward rapidly. Parties desiring to invest in Los Angeles real estate should not let this opportunity pass, but call at No 1, Opera House block, and subscribe.

Will Wade Right In.

The City Council having yesterday granted the necessary franchise, the Second-street Cable Road Company will lose no time in getting to work. Mr. Hall of the Board of Directors, stated yesterday that within a week grading would be in progress, and that cars would be running by July 4th.

Case Dismissed.

About four months ago A. Perpich was arrested for keeping a disorderly house, and fined by the Mayor's Court $30.00. The case was appealed and yesterday morning it was argued before Judge Cheney, who upon hearing the evidence, dismissed the case upon the grounds of no cause of action.

The Homœopathists.

The Los Angeles County Homœopathic Medical Society held its regular monthly meeting, last night, at the office of Dr. J. Mills Boal, Dr. A. S. Shorb in the chair. A large number of papers were read,

Will Resume.

H. P. Morton has resumed charge of the Morton House, on Spring street, and will keep it hotel style.

Money

To loan at the office of the Southern California Insurance Company on first mortgage on real estate.

Ice Cream.

There will be ice cream at Brown's Restaurant, No. 36 Main street, on and after this day. Prices as usual.

Passenger Movements.

TO ARRIVE BY RAIL.

By Telegraph to The Times.

CASA GRANDE, March 10.—The following passengers, bound for Los Angeles, passed here this evening.

W J Selkeld, San Francisco; Mrs John Liesey, Stockton; Mrs G E McVenen, Mrs Burns, Livermore, Cal; C H Friese, Chicago; J Mott, wife and daughter, New York; Dr Asa Gray and wife, Dr W G Walters, Cambridge, Mass; Mrs C R Bailey, San Jose; John Liesey, Stockton; Charles Bates, London, Eng; Jno E Higgins, New Orleans; A Zielcault, P Rising, San Francisco; F H Armstrong and wife, Florida; B Hook Tombstone; Wm Bonn and family, San Francisco.

MERCED, March 10.—The following passengers, bound for Los Angeles, passed here this evening:

Mrs L H Chandler and children, Arkansas; Mrs Sophia Green, Louisiana; L Jacobs, California; Mrs D S Lathrop, Miss Lathrop, Miss Annie Lathrop, Albany, N Y; Mrs F Mayhew, San Francisco; Mrs Wm D Garland, P French and wife, Oakland; Mrs McPherson, St Louis; S T Alexander, H A Palmer, Oakland; W O Smith, A F Smith, Hamilton; J T Jones, Boston; W B Gibbons, Oakland; Miss C Johnson, San Francisco; Mrs S Pignell, Louisiana; J B Castor, Castorville; Mrs R C Farren, Colorado Springs; C B Warren, Boston; J H Beaucham, California; J A Whittaker, Chicago.

TO ARRIVE BY STEAMER.

By Telegraph to the Times.

SAN FRANCISCO, March 10.—The following passengers left San Francisco by steamer Santa Rosa to-day for Los Angeles:

Mrs O P Roberts, Mrs Geo S Havens, Miss Ferrer, Carrie Lavarnie, Jos Wagner, Ella Wagner, Lillie Wagner, Mrs Wagner, H Begge, C Cornelius, Miss Louise Monien, Mrs J Brown, J Rawson, Master Wilkie Edwards, G W Liltchenthaler, E F Benzel, Frank Ravens, J M Keller, Aggie Lavarnie, Mrs Uhl, E Van Dorn, Geo W Craner, J Williams, J T Chapman, Mrs Hughes, J R McKenzie.

For San Diego—Mrs Wells and niece, Peter Johnson, Mrs M Mitchell, Mrs R Olinger, Phillip McGovern, Miss McGovern, Miss Martin, Mrs J Ledlie, F Peter, Wm Manley, T J Patten, H C Smith, Mrs Smith, Dr Crosby, Mrs Crosby, Dr C M Wood, Mrs A B Hotchkiss, D Einstein and wife, Chas C Wheeler, Mrs Ferrer, Geo W Delaney, A Clark and wife, Chas Saubery and wife, R G Green, J G Baum, C Lamar, wife and son, H M Whittell, Col Sprague, R E Dent, L C W Otto.

Railroad to Pasadena Will Soon be Completed.

Now is the time to secure acre lots in Metcalf's subdivision on Marengo avenue, the finest location in Pasadena. Apply to Thos. E. Metcalf, Residence